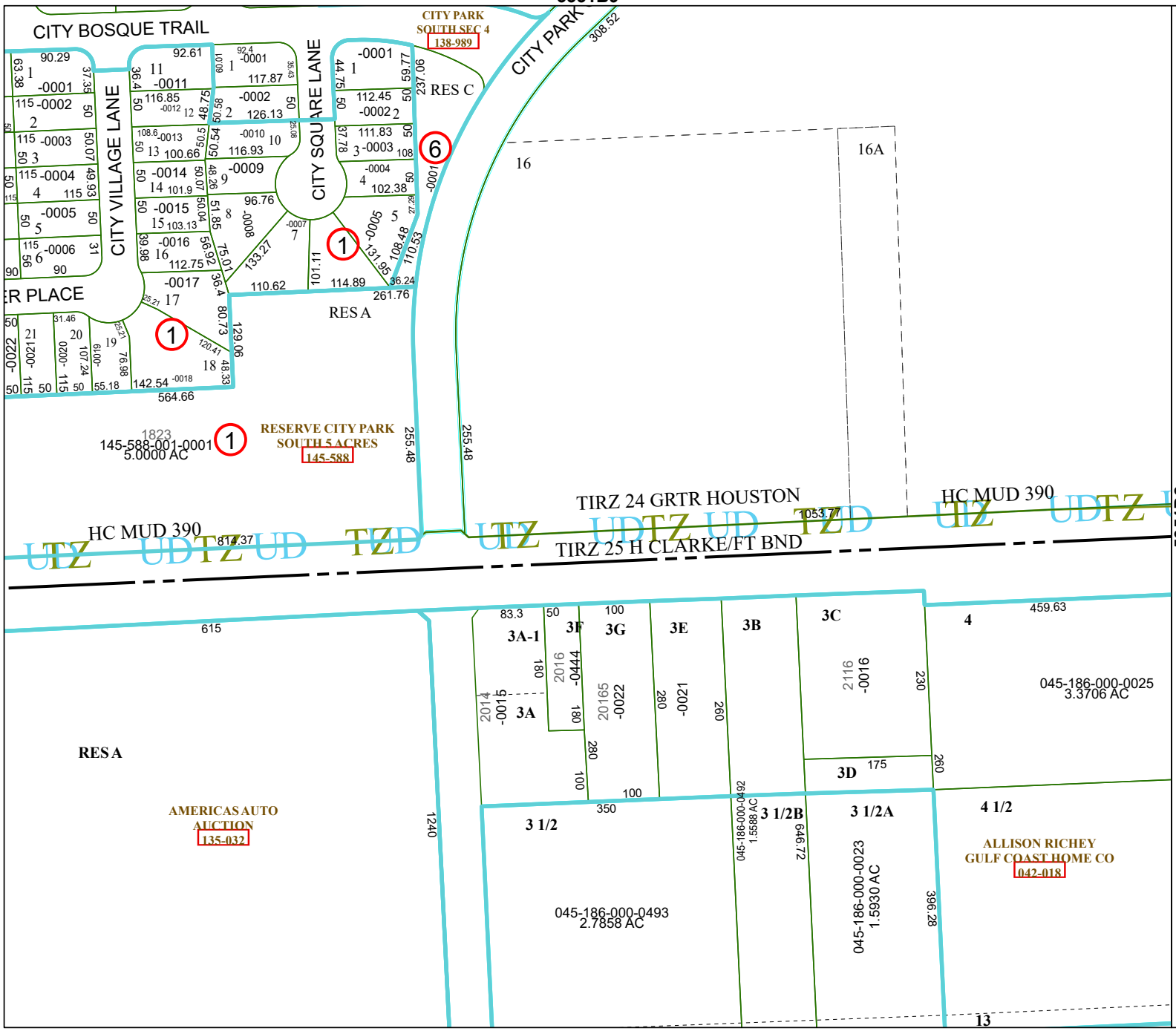

Harris Central Appraisal District

0 50 100 200 Feet

PUBLICATION DATE: 12/15/2025

Geospatial or map data maintained by the Harris Central Appraisal District is for informational purposes and may **not** have been prepared for or be suitable for legal, engineering, or surveying purposes. It does **not** represent an on-the-ground survey and only represents the approximate location of property boundaries.

N

MAP LOCATION

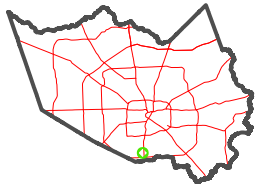

FACET 5351D1

11	12	9	10	11
3	4	1	2	3
7	8	5	6	7