

Harris Central Appraisal District



0 45 90 180 Feet

PUBLICATION DATE: 1/23/2024

Geospatial or map data maintained by the Harris Central Appraisal District is for informational purposes and may not be suitable for legal, engineering, or surveying purposes. It does not represent an on-the-ground survey and only represents the approximate location of property boundaries.

MAP LOCATION

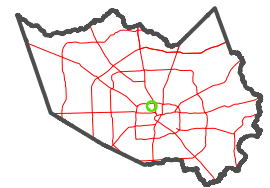

FACET 5359D1

11	12	9	10	11
3	4	1	2	3
7	8	5	6	7

5359B9

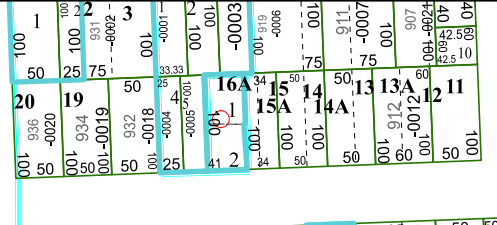
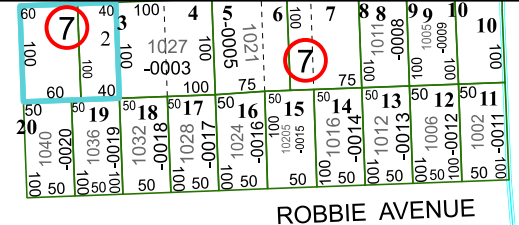
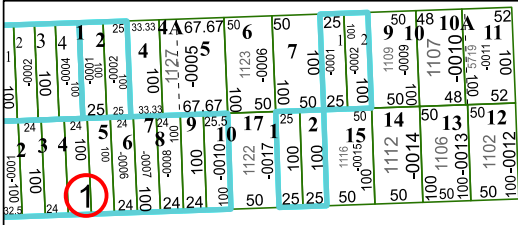

ROBBIE AVENUE

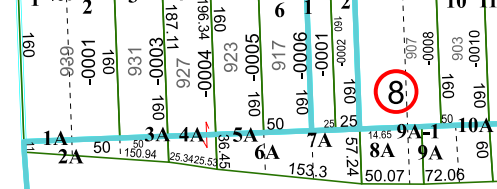
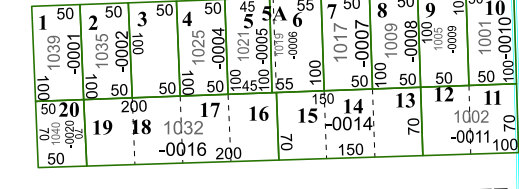
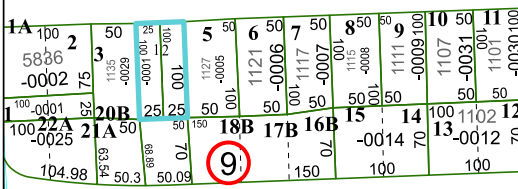

CALVADEE STREET

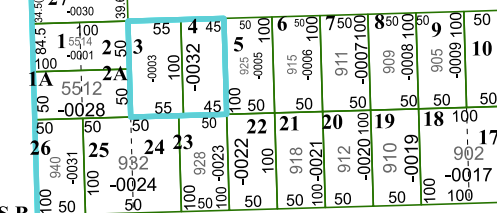
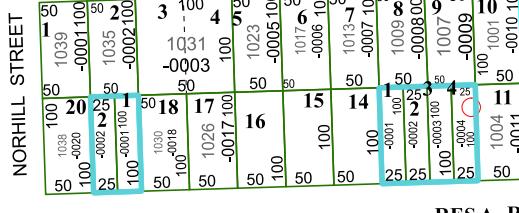
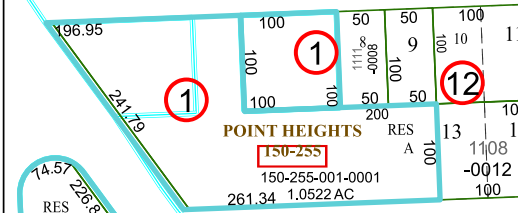

NORHILL STREET

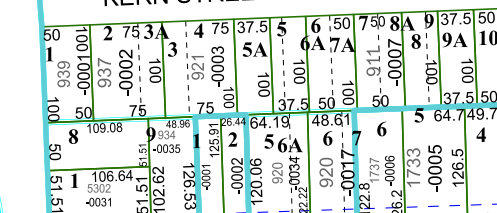
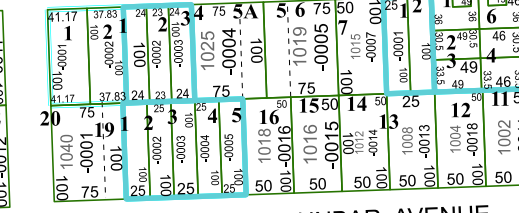
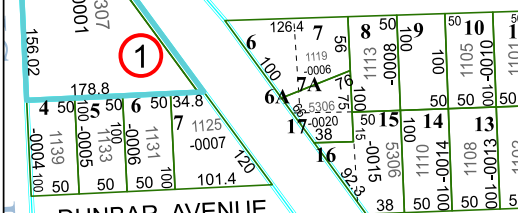

KERN STREET

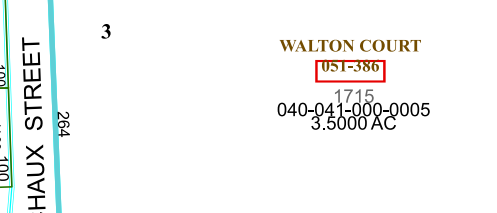
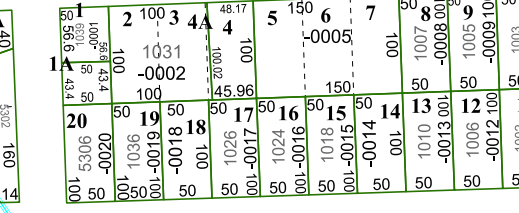

DUNBAR AVENUE

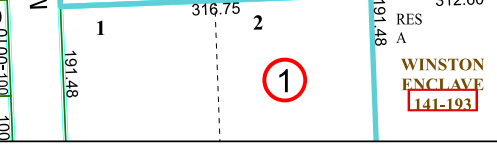
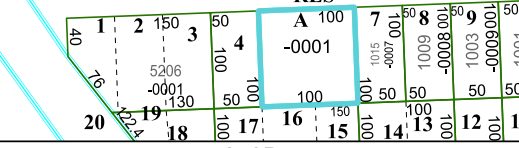
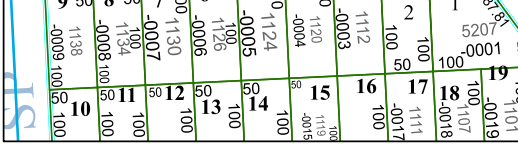

JEROME AVENUE



5359D5

5359C4

5359D2

WALTON COURT
051-386

1715
040-041-000-0005
3.5000 AC

WINSTON ENCLAVE
141-193

POINT HEIGHTS
15U-255
150-255-001-0001
261.34 1.0522 AC