

Harris Central Appraisal District



0 45 90 180 Feet

PUBLICATION DATE: 12/30/2023

Geospatial or map data maintained by the Harris Central Appraisal District is for informational purposes and may not have been prepared for or be suitable for legal, engineering, or surveying purposes. It does not represent an on-the-ground survey and only represents the approximate location of property boundaries.

MAP LOCATION

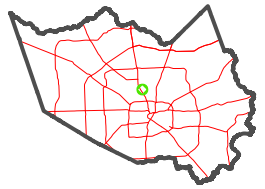

FACET 5361A7

1	2	3	4	1
5	6	7	8	5
9	10	11	12	9

5361A3

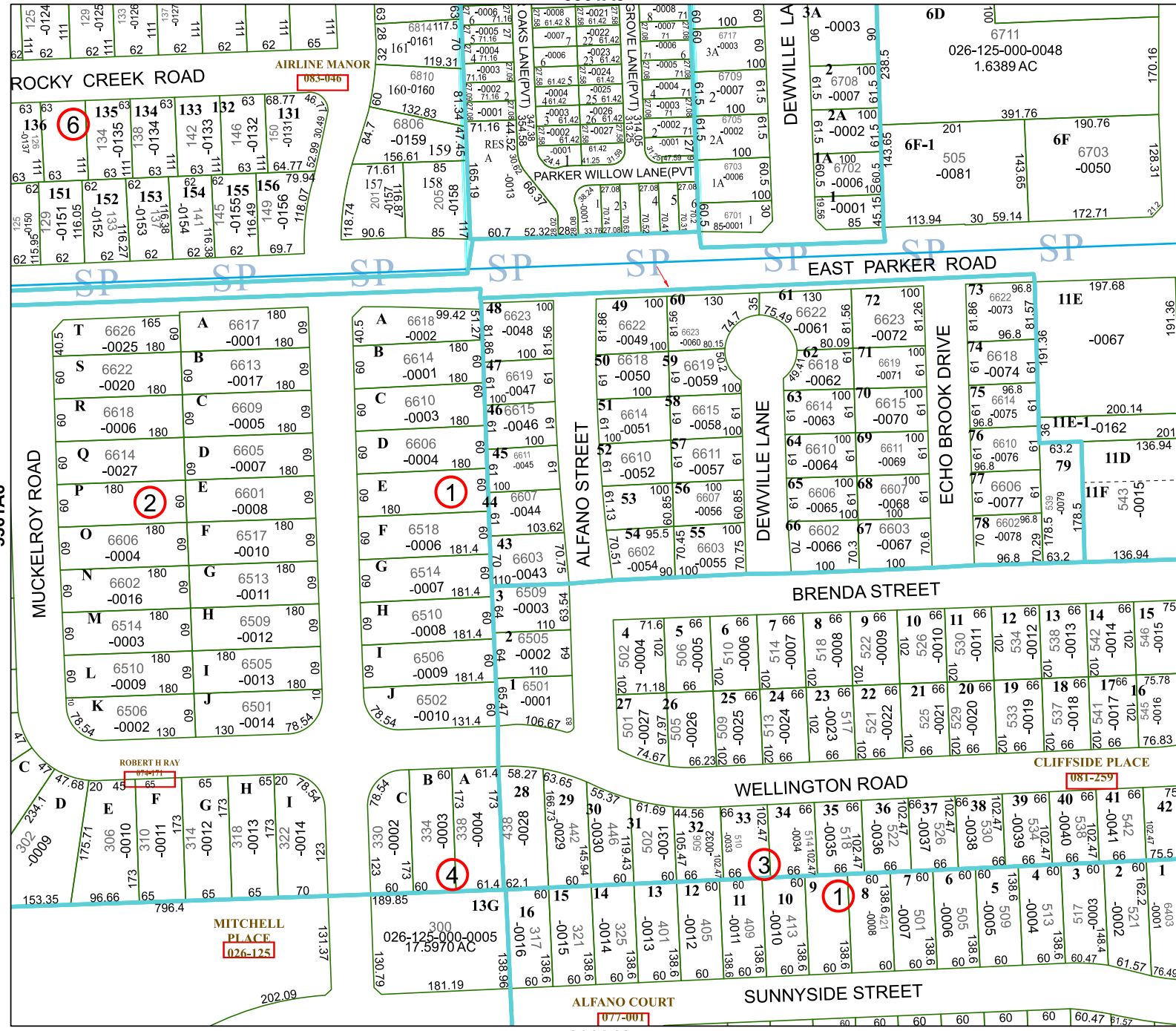

5361A11

5361A6

5361A8

AIRLINE MANOR 083-046

ROBERT H RAY 974-171

MITCHELL PLACE 026-125

ALFANO COURT 077-001

6711 026-125-000-0048 1.6389 AC

CLIFFSIDE PLACE 081-259