

Harris Central Appraisal District



0 45 90 180 Feet

PUBLICATION DATE:
12/30/2023

Geospatial or map data maintained by the Harris Central Appraisal District is for informational purposes and may not have been prepared for or be suitable for legal, engineering, or surveying purposes. It does not represent an on-the-ground survey and only represents the approximate location of property boundaries.

MAP LOCATION

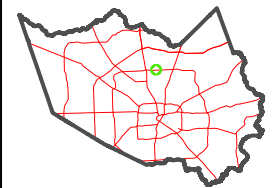

FACET 5365D7

1	2	3	4	1
5	6	7	8	5
9	10	11	12	9

5365D3

5365D11

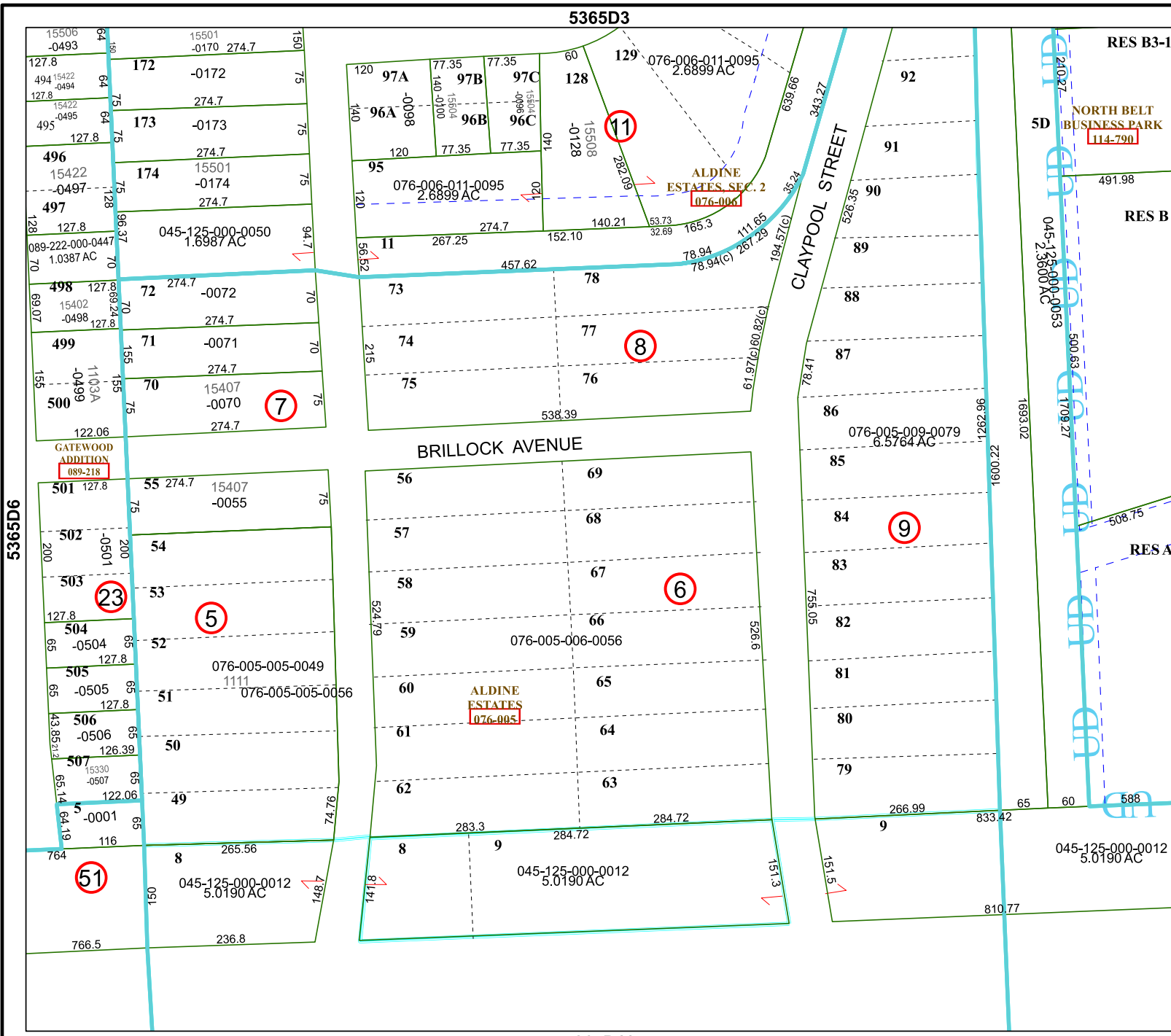

RES B3-1

5D NORTH BELT BUSINESS PARK 114-790

RES B

045-125-000-0053

RES A

5365D8

045-125-000-0012 5.0190 AC

5365D6

GATEWOOD ADDITION 089-218

ALDINE ESTATES 076-005

ALDINE ESTATES, SEC. 2 076-006

