5369C2

5369C5

5369C7

5369C10

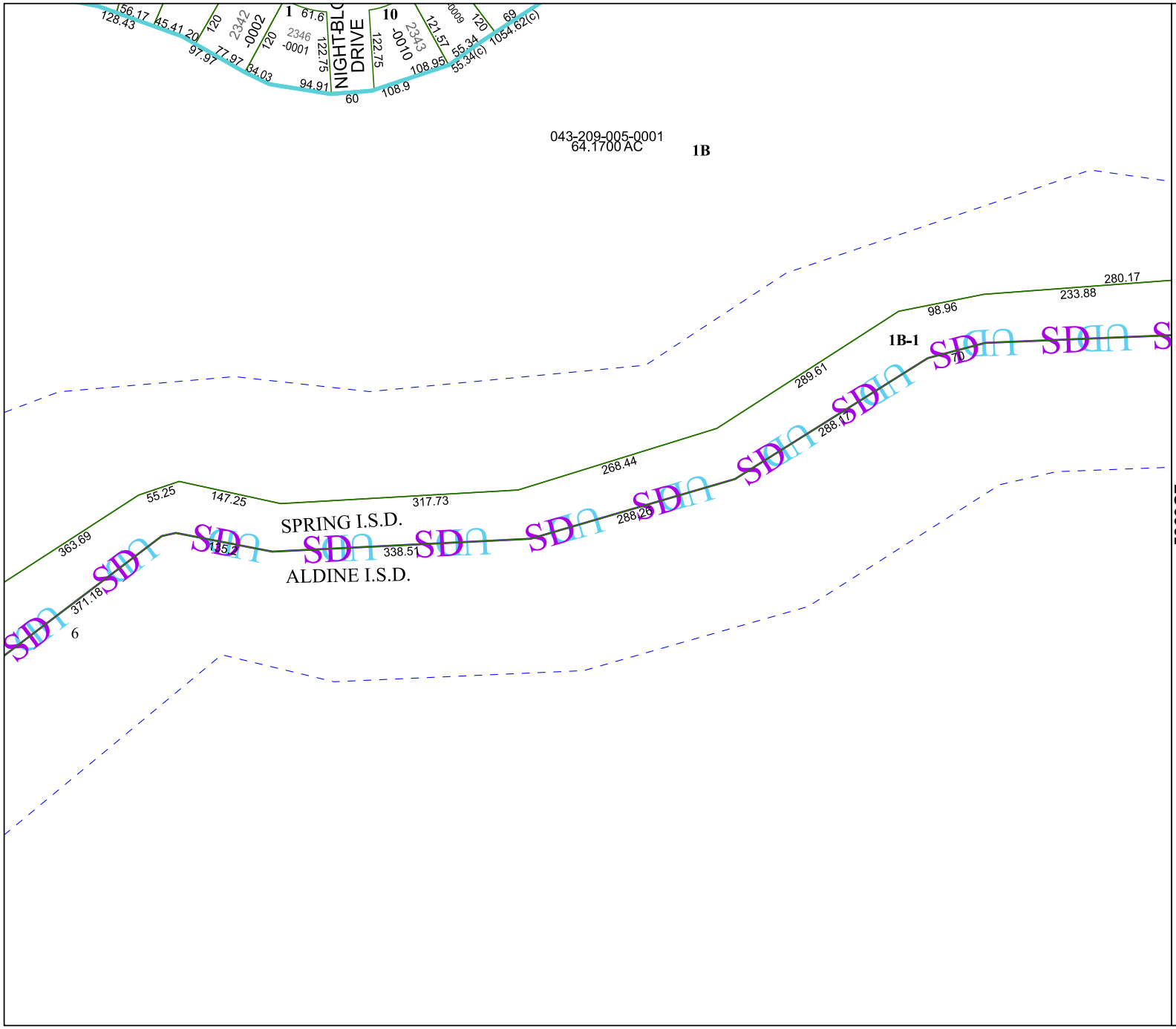

Harris Central Appraisal District

0 45 90 180 Feet

PUBLICATION DATE:
12/30/2023

Geospatial or map data maintained by the Harris Central Appraisal District is for informational purposes and may **not** have been prepared for or be suitable for legal, engineering, or surveying purposes. It does **not** represent an on-the-ground survey and only represents the approximate location of property boundaries.

N

MAP LOCATION

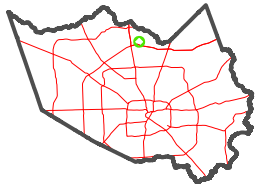

FACET

5369C6

4	1	2	3	4
8	5	6	7	8
12	9	10	11	12