

Harris Central Appraisal District



0 45 90 180 Feet

PUBLICATION DATE: 12/30/2023

Geospatial or map data maintained by the Harris Central Appraisal District is for informational purposes and may not have been prepared for or be suitable for legal, engineering, or surveying purposes. It does not represent an on-the-ground survey and only represents the approximate location of property boundaries.



MAP LOCATION

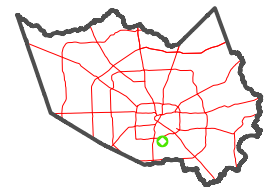

FACET 5453B6

4	1	2	3	4
8	5	6	7	8
12	9	10	11	12

5453B2

5453B10

5453B7

BELLFORT STREET

INWOOD TERRACE SEC 3

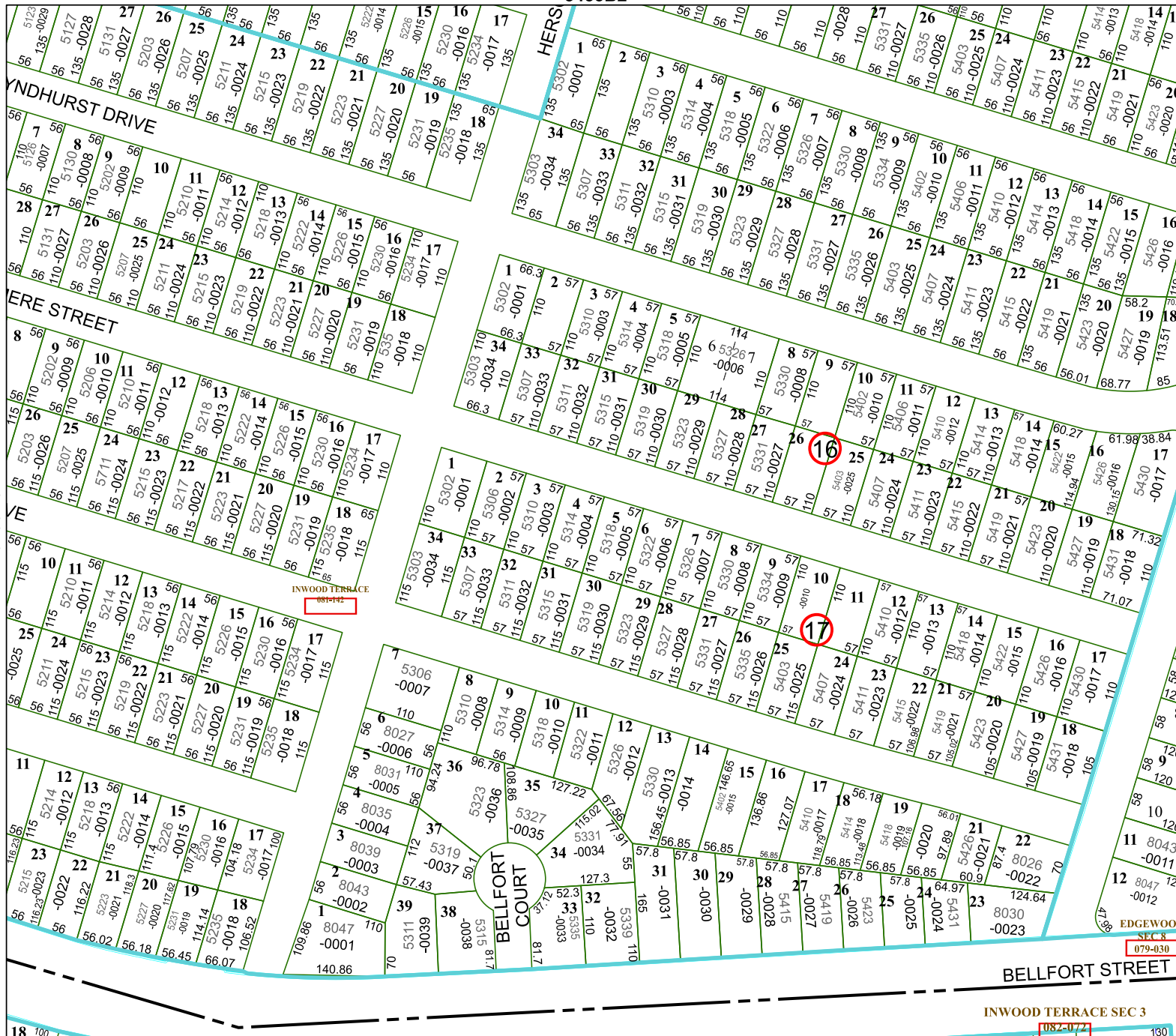

SEC 8
079-030

082-072

5453B5

18

130