

5457B3

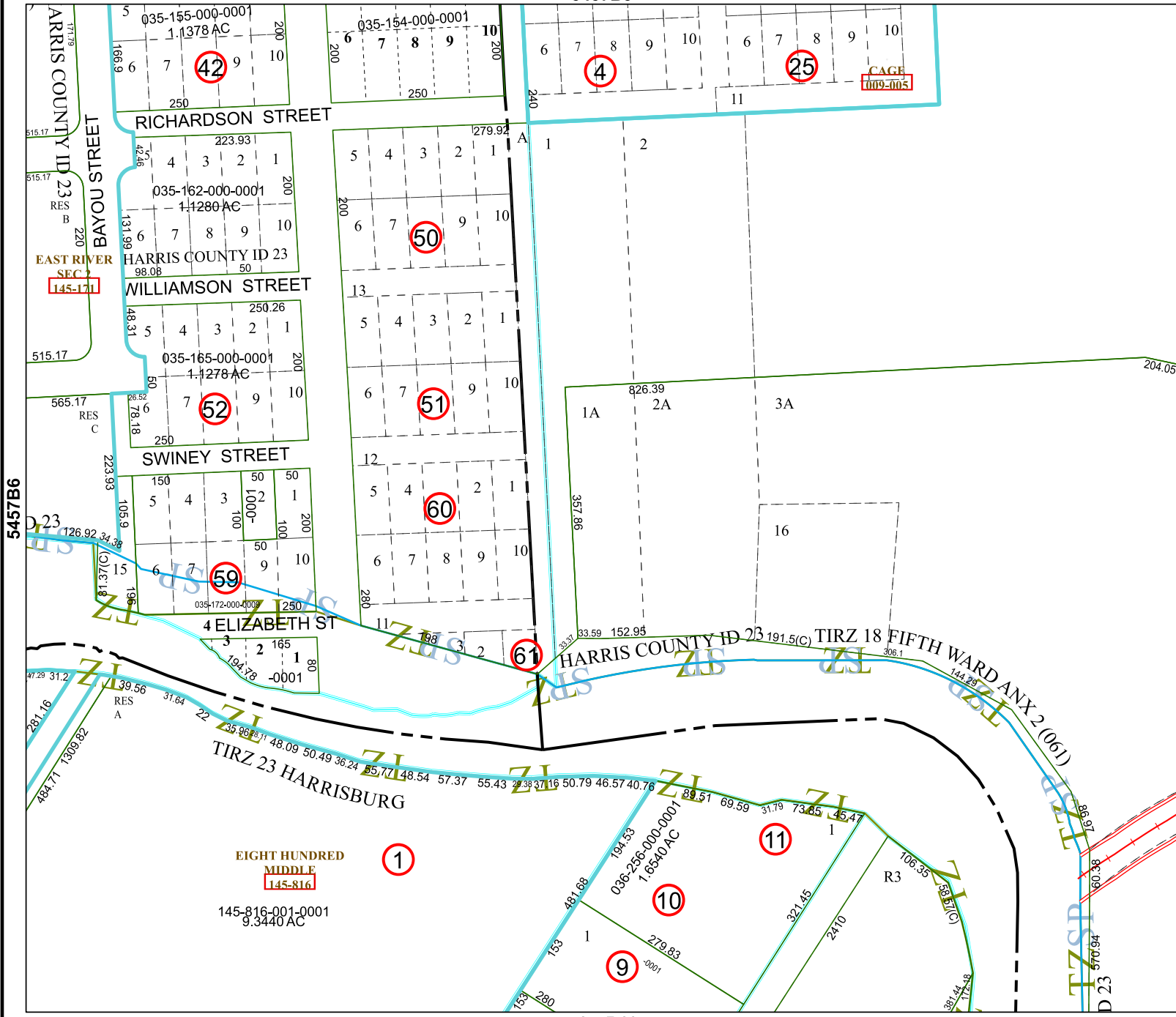

5457B6

5457B11

# Harris Central Appraisal District



0 45 90 180 Feet

PUBLICATION DATE:  
5/6/2024

Geospatial or map data maintained by the Harris Central Appraisal District is for informational purposes and may not have been prepared for or be suitable for legal, engineering, or surveying purposes. It does not represent an on-the-ground survey and only represents the approximate location of property boundaries.



MAP LOCATION

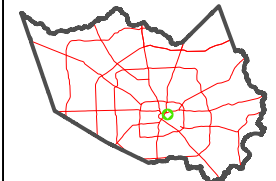

## FACET 5457B7

1	2	3	4	1
5	6	7	8	5
9	10	11	12	9

ARIS COUNTY ID 23  
BAYOU STREET  
EAST RIVER SEC 1  
145-171  
RICHARDSON STREET  
HARRIS COUNTY ID 23  
WILLIAMSON STREET  
SWINEY STREET  
4 ELIZABETH ST  
TIRZ 23 HARRISBURG  
TIRZ 18 FIFTH WARD ANX 2 (061)

EIGHT HUNDRED MIDDLE  
145-816  
145-816-001-0001  
9.3440 AC

CAGE  
009-005