

5461A10

TURNER STREET

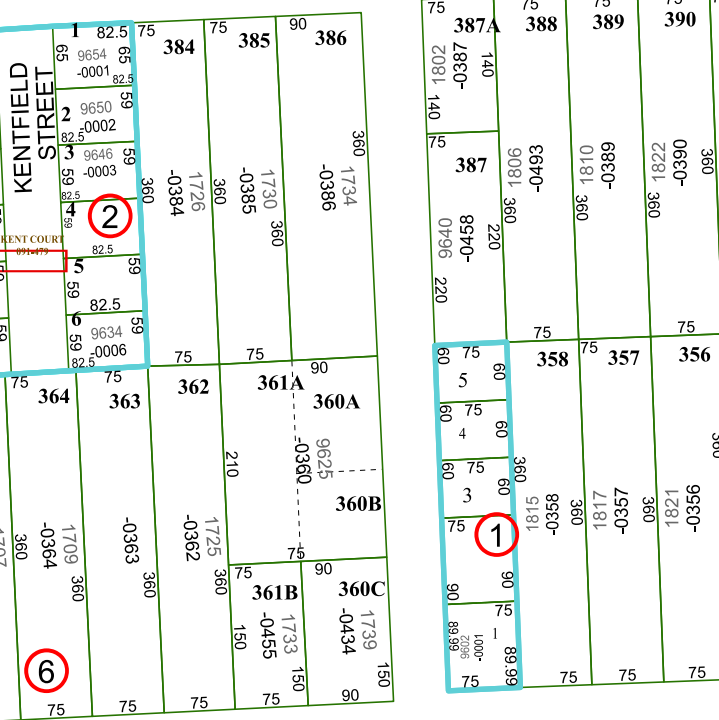

# Harris Central Appraisal District



0 45 90 180 Feet

PUBLICATION DATE: 5/21/2024

Geospatial or map data maintained by the Harris Central Appraisal District is for informational purposes and may not have been prepared for or be suitable for legal, engineering, or surveying purposes. It does not represent an on-the-ground survey and only represents the approximate location of property boundaries.



MAP LOCATION

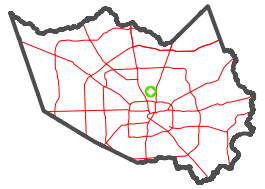

# FACET 5461C2

12	9	10	11	12
4	1	2	3	4
8	5	6	7	8

5461C6

TIDWELL ROAD

5461C1

5461C3

R80

R300

15A

CROSSTIMBERS GARDENS  
011-029

SAM HOUSTON HIGH SCHOOL SITE  
117-881

ARCHERS OF WRIGHT ACRES  
065-003

PURYEAR  
064-134

044-022-000050  
6-3400KC

065-003-000-0001  
2.3410 AC

064-236-001-0004  
1773