

5462D3

Harris Central Appraisal District



0 45 90 180 Feet

PUBLICATION DATE: 1/6/2023

Geospatial or map data maintained by the Harris Central Appraisal District is for informational purposes and may not have been prepared for or be suitable for legal, engineering, or surveying purposes. It does not represent an on-the-ground survey and only represents the approximate location of property boundaries.



MAP LOCATION

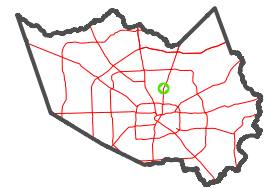

FACET 5462D7

| | | | | |
|---|----|----|----|---|
| 1 | 2 | 3 | 4 | 1 |
| 5 | 6 | 7 | 8 | 5 |
| 9 | 10 | 11 | 12 | 9 |

5462D11

5462D6

5462D8

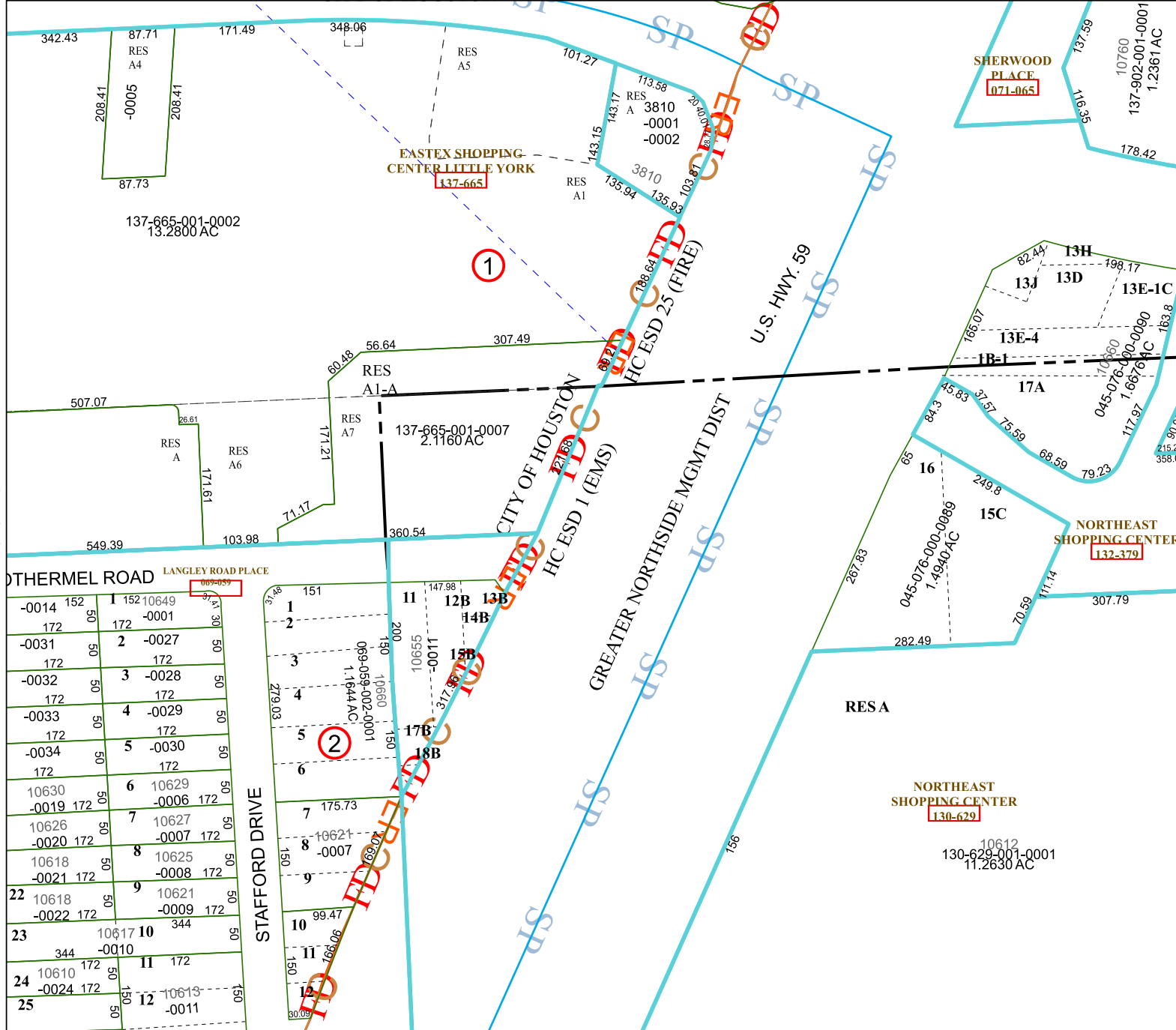

THERMEL ROAD LANGLEY ROAD PLACE

| | | | | | | | | |
|-------|-------|----|-------|-------|-----|-------|----|----|
| -0014 | 152 | 1 | 152 | 10649 | 172 | -0001 | 50 | 50 |
| -0031 | 172 | 2 | -0027 | 172 | 50 | 50 | 50 | 50 |
| -0032 | 172 | 3 | -0028 | 172 | 50 | 50 | 50 | 50 |
| -0033 | 172 | 4 | -0029 | 172 | 50 | 50 | 50 | 50 |
| -0034 | 172 | 5 | -0030 | 172 | 50 | 50 | 50 | 50 |
| 10630 | -0019 | 6 | 10629 | -0006 | 172 | 50 | 50 | 50 |
| 10626 | -0020 | 7 | 10627 | -0007 | 172 | 50 | 50 | 50 |
| 10618 | -0021 | 8 | 10625 | -0008 | 172 | 50 | 50 | 50 |
| 22 | 10618 | 9 | 10621 | -0009 | 172 | 50 | 50 | 50 |
| 23 | 344 | 10 | 10617 | -0010 | 344 | 50 | 50 | 50 |
| 24 | 10610 | 11 | 172 | -0011 | 172 | 50 | 50 | 50 |
| 25 | -0024 | 12 | 10613 | -0011 | 172 | 50 | 50 | 50 |

STAFFORD DRIVE

CITY OF HOUSTON
GREATER NORTHSIDE MGMT DIST
HC ESD 1 (EMS)
HC ESD 25 (FIRE)

U.S. HWY. 59

NORTHEAST SHOPPING CENTER
130-629

10612
130-629-001-0001
11.2630 AC

NORTHEAST SHOPPING CENTER
132-379

SHERWOOD PLACE
1071-065

10760
137-902-001-0001
1.2361 AC

EASTEX SHOPPING CENTER LITTLE YORK
137-665

137-665-001-0002
13.2800 AC

1

2