

Harris Central Appraisal District



0 45 90 180 Feet

PUBLICATION DATE:
1/23/2024

Geospatial or map data maintained by the Harris Central Appraisal District is for informational purposes and may not have been prepared for or be suitable for legal, engineering, or surveying purposes. It does not represent an on-the-ground survey and only represents the approximate location of property boundaries.



MAP LOCATION

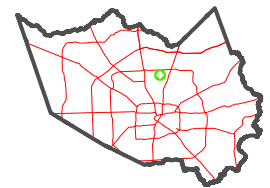

FACET 5464C4

10	11	12	9	10
2	3	4	1	2
6	7	8	5	6

5464A12

5464C8

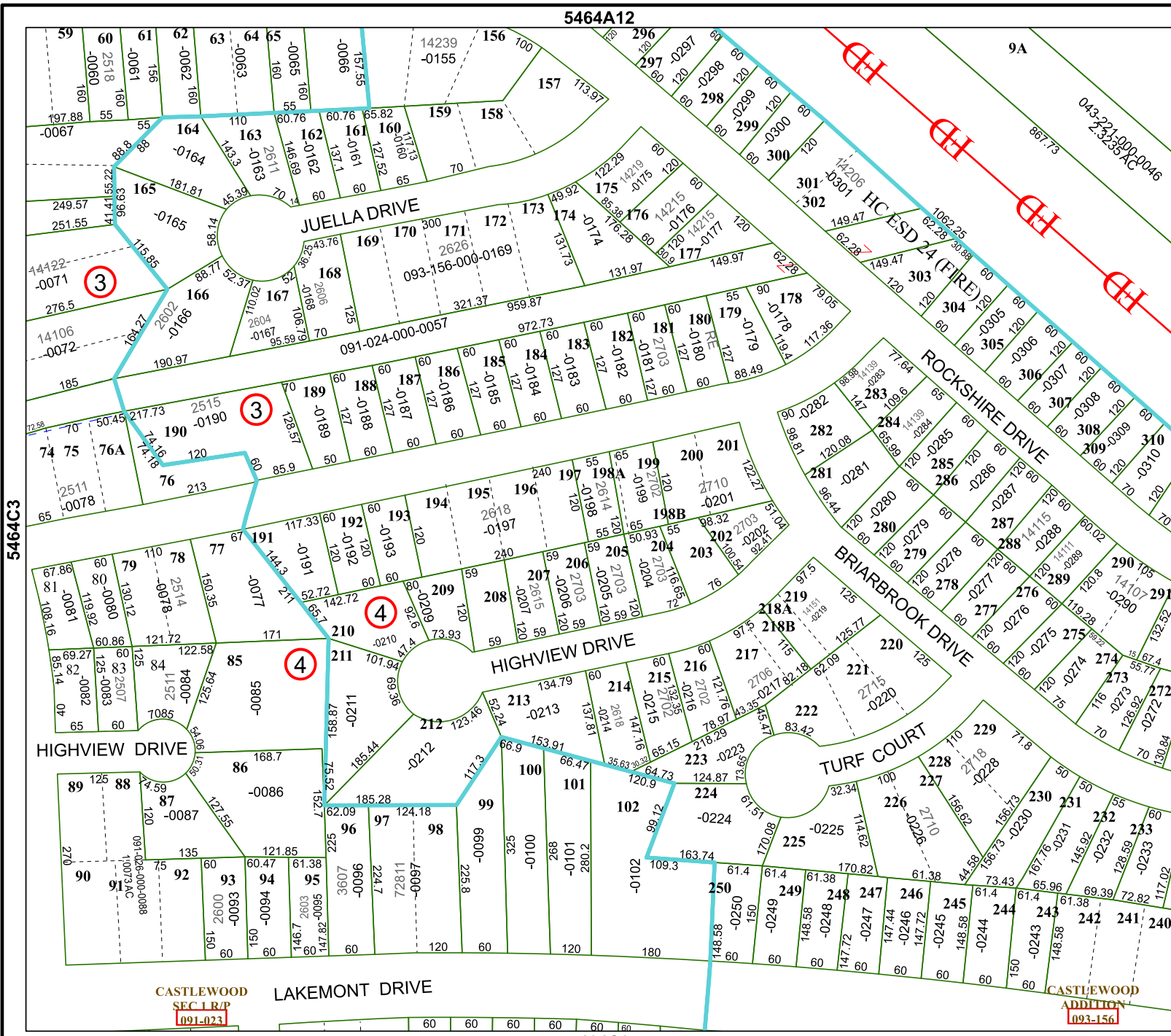

CASTLEWOOD
SEC 1 R/P
091-023

CASTLEWOOD
ADDITION
093-156