

Harris Central Appraisal District



0 45 90 180 Feet

PUBLICATION DATE: 1/9/2023

Geospatial or map data maintained by the Harris Central Appraisal District is for informational purposes and may not have been prepared for or be suitable for legal, engineering, or surveying purposes. It does not represent an on-the-ground survey and only represents the approximate location of property boundaries.



MAP LOCATION

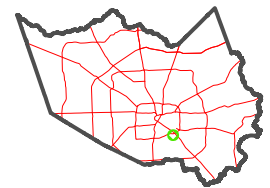

FACET 5554B7

1	2	3	4	1
5	6	7	8	5
9	10	11	12	9

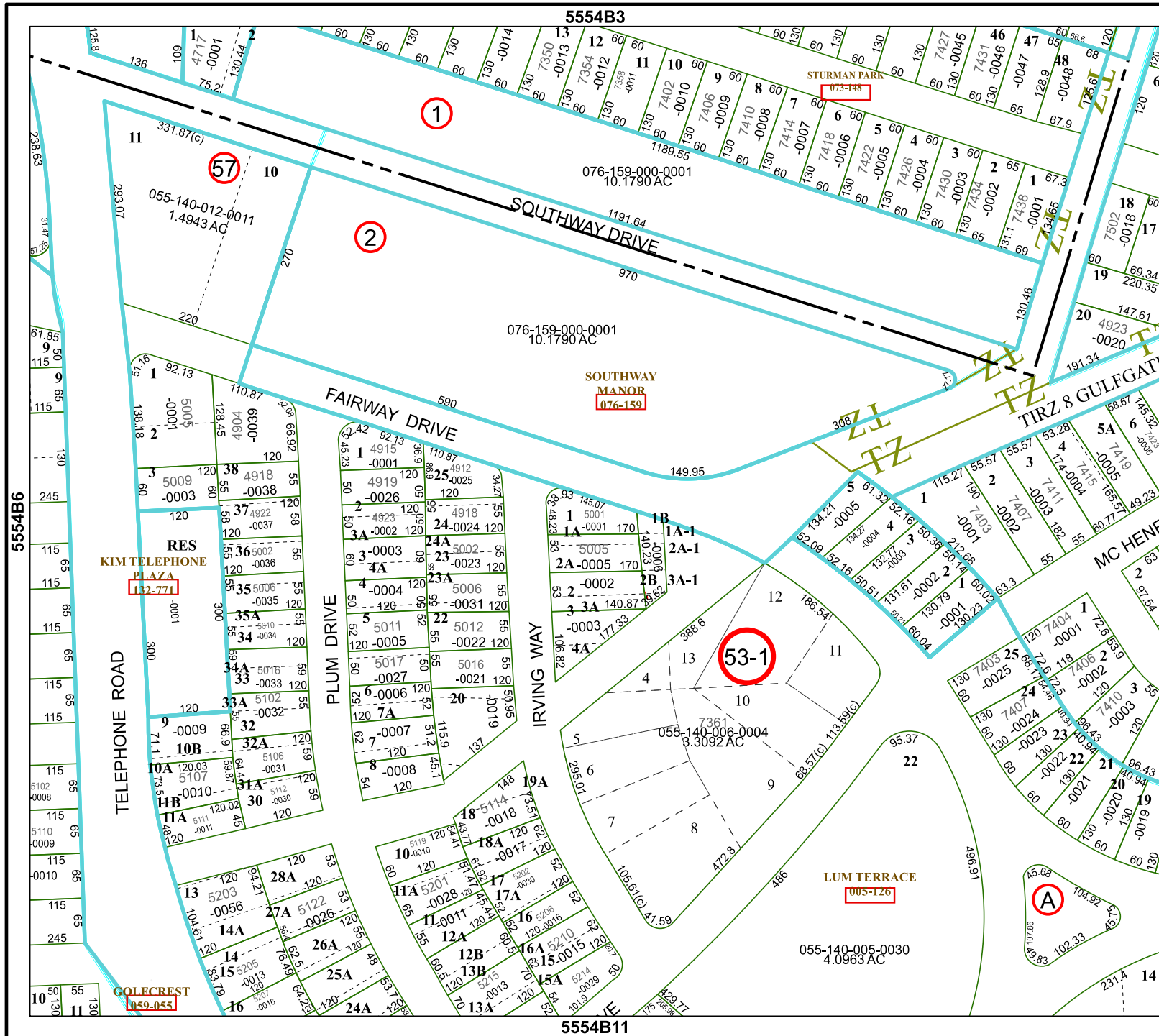

5554B3

STURMAN PARK
073-148

1

57

2

SOUTHWAY MANOR
076-159

5554B6

RES
KIM TELEPHONE PLAZA
132-771

TELEPHONE ROAD

PLUM DRIVE

IRVING WAY

53-1

LUM TERRACE
005-126

A

GOLECREST
159-055

5554B11

5554B8