

5555D7

Harris Central Appraisal District



0 45 90 180 Feet

PUBLICATION DATE: 1/9/2023

Geospatial or map data maintained by the Harris Central Appraisal District is for informational purposes and may not have been prepared for or be suitable for legal, engineering, or surveying purposes. It does not represent an on-the-ground survey and only represents the approximate location of property boundaries.

MAP LOCATION

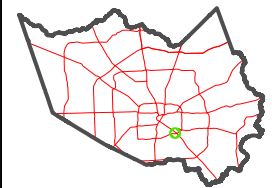

FACET 5555D11

5	6	7	8	5
9	10	11	12	9
1	2	3	4	1

5554B3

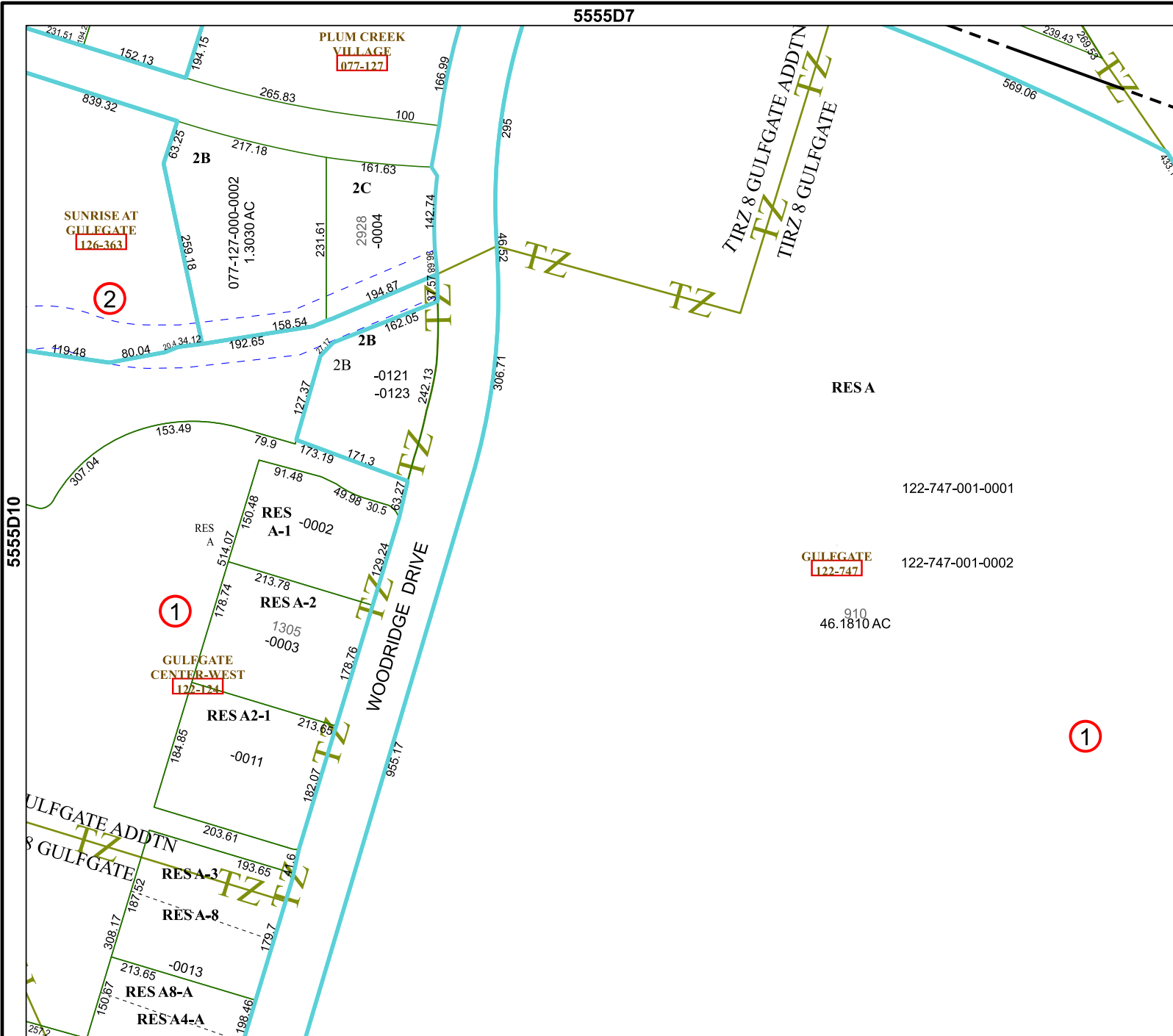

RESA

122-747-001-0001

GULFGATE 122-747

122-747-001-0002

910 46.1810 AC

1