

Harris Central Appraisal District



0 45 90 180 Feet

PUBLICATION DATE: 1/9/2023

Geospatial or map data maintained by the Harris Central Appraisal District is for informational purposes and may not have been prepared for or be suitable for legal, engineering, or surveying purposes. It does not represent an on-the-ground survey and only represents the approximate location of property boundaries.

MAP LOCATION

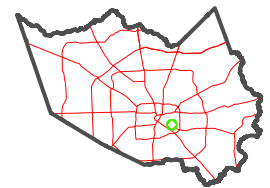

FACET 5556D2

12	9	10	11	12
4	1	2	3	4
8	5	6	7	8

5556B10

5556D6

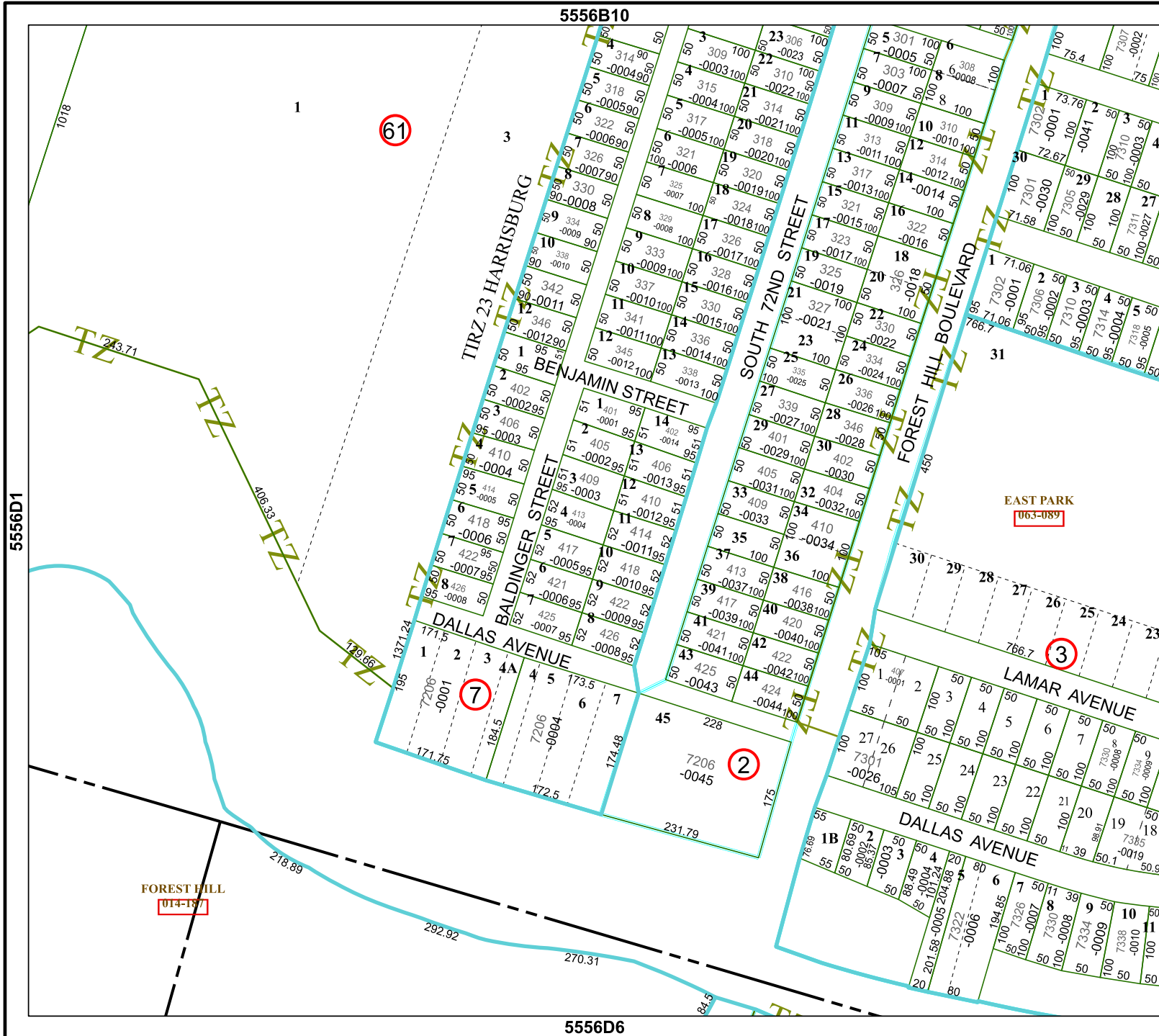

61

TIRZ 23 HARRISBURG

BENJAMIN STREET

BALDINGER STREET

DALLAS AVENUE

SOUTH 72ND STREET

FOREST HILL BOULEVARD

EAST PARK
063-089

3

LAMAR AVENUE

DALLAS AVENUE

FOREST HILL
014-187

5556D1

5556D3

