

# Harris Central Appraisal District



0 45 90 180 Feet

PUBLICATION DATE:  
3/11/2024

Geospatial or map data maintained by the Harris Central Appraisal District is for informational purposes and may not have been prepared for or be suitable for legal, engineering, or surveying purposes. It does not represent an on-the-ground survey and only represents the approximate location of property boundaries.

MAP LOCATION

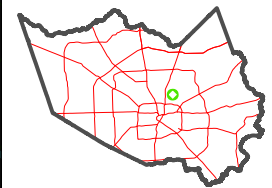

## FACET 5561D5

3	4	1	2	3
7	8	5	6	7
11	12	9	10	11

5561D1

5561D9

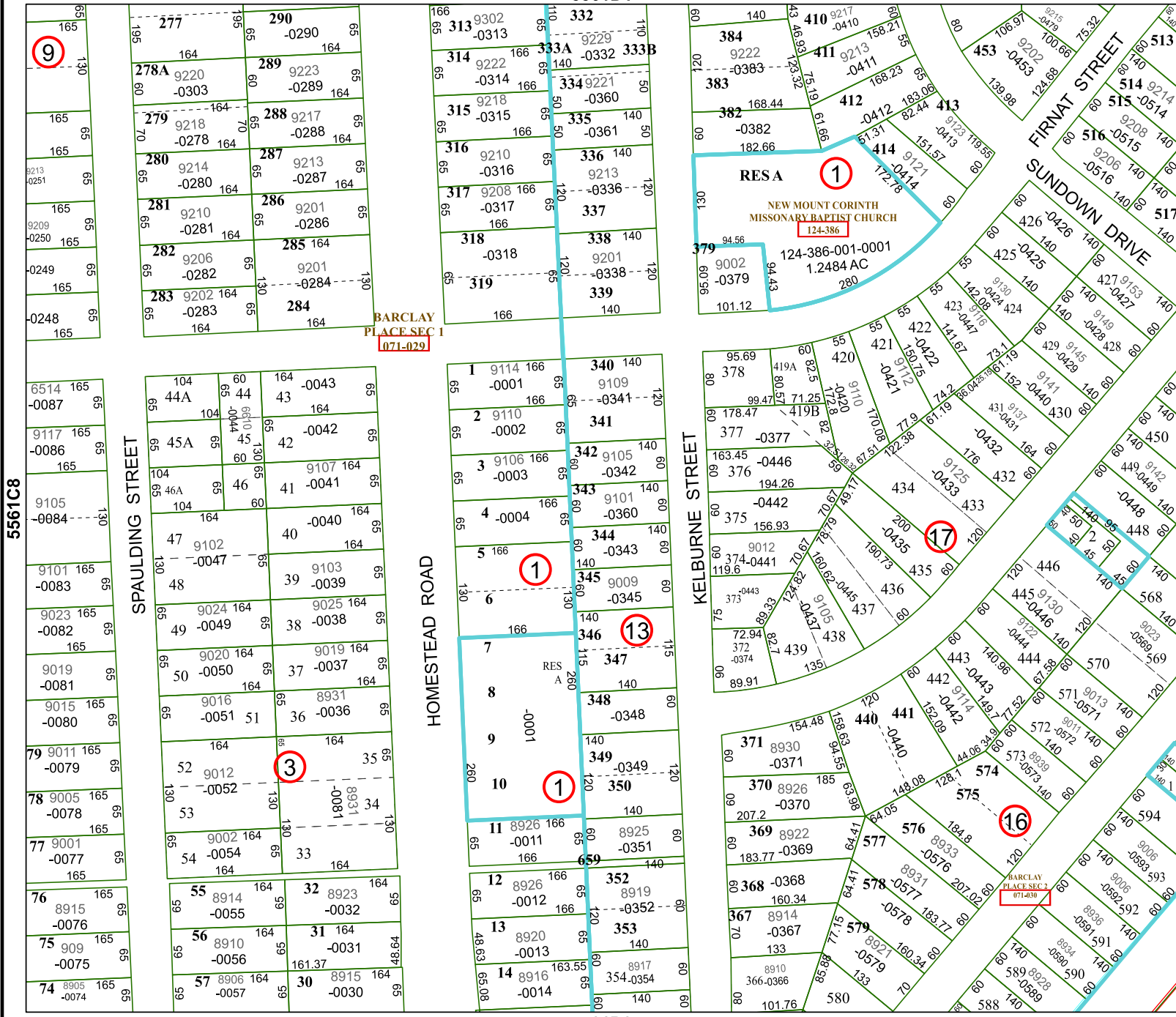

BARCLAY PLACE SEC 1  
071-029

BARCLAY PLACE SEC 1  
911-439

5561C8

5561D6

SPAULDING STREET

HOMESTEAD ROAD

KELBURNE STREET

FIRMAT STREET  
SUNDOWN DRIVE

RESA  
NEW MOUNT CORINTH  
MISSIONARY BAPTIST CHURCH  
124-386

124-386-001-0001  
1.2484 AC

9

1

1

13

3

1

17

16