

Harris Central Appraisal District



0 45 90 180 Feet

PUBLICATION DATE: 12/30/2023

Geospatial or map data maintained by the Harris Central Appraisal District is for informational purposes and may not have been prepared for or be suitable for legal, engineering, or surveying purposes. It does not represent an on-the-ground survey and only represents the approximate location of property boundaries.

MAP LOCATION

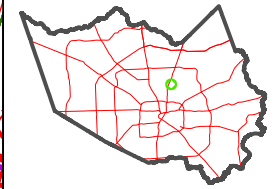

FACET 5562A10

8	5	6	7	8
12	9	10	11	12
4	1	2	3	4

5562A6

MELWOOD PLACE

ROSEMARY LANE

DARDEN PLACE

5562C2

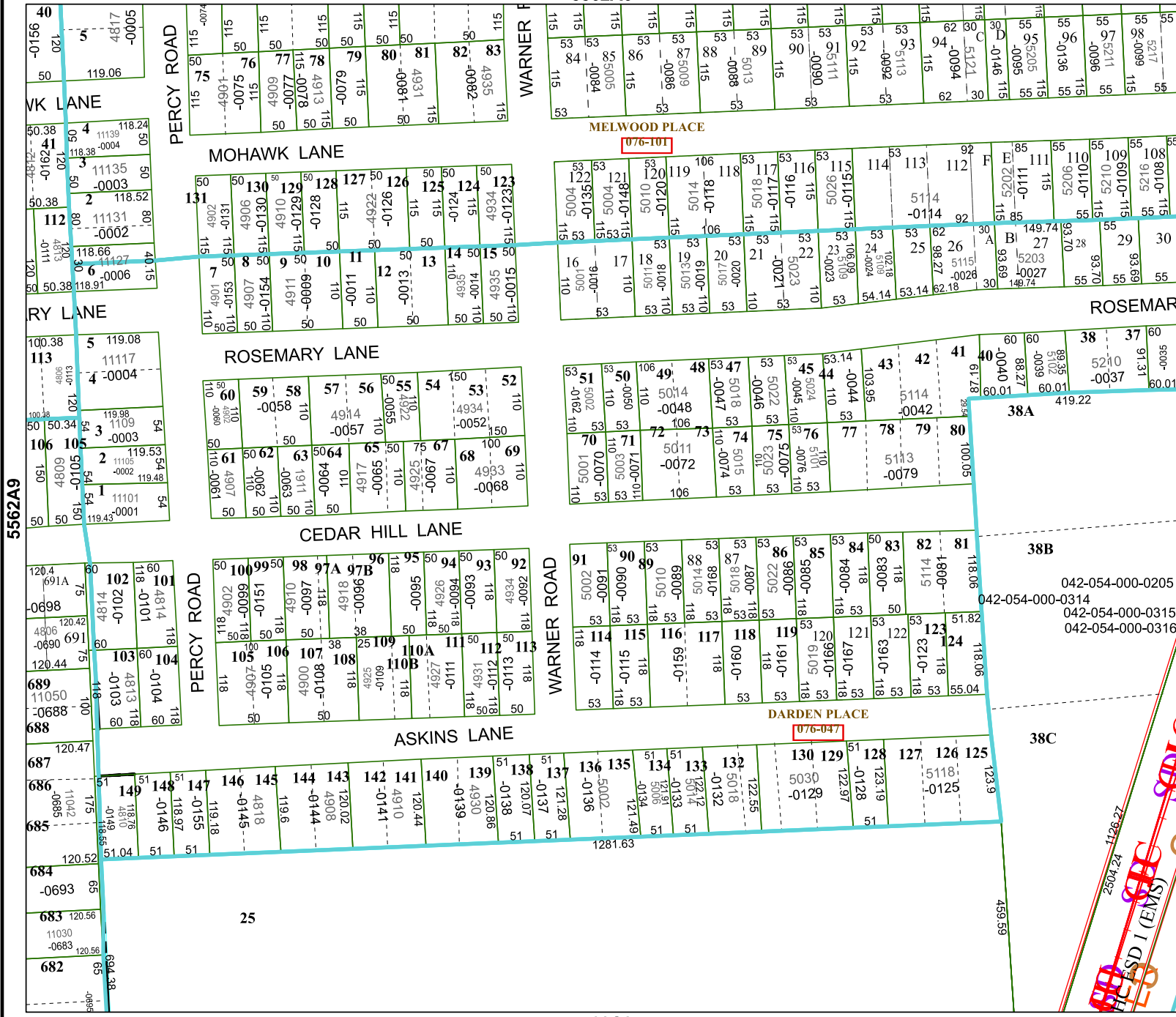

5562A9

5562A11

Harris County EMS
 2804 1261
 427426