

Harris Central Appraisal District



0 45 90 180 Feet

PUBLICATION DATE: 5/6/2024

Geospatial or map data maintained by the Harris Central Appraisal District is for informational purposes and may not have been prepared for or be suitable for legal, engineering, or surveying purposes. It does not represent an on-the-ground survey and only represents the approximate location of property boundaries.

MAP LOCATION

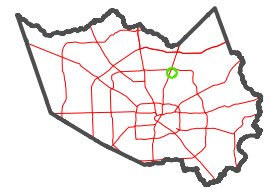

FACET 5564B6

4	1	2	3	4
8	5	6	7	8
12	9	10	11	12

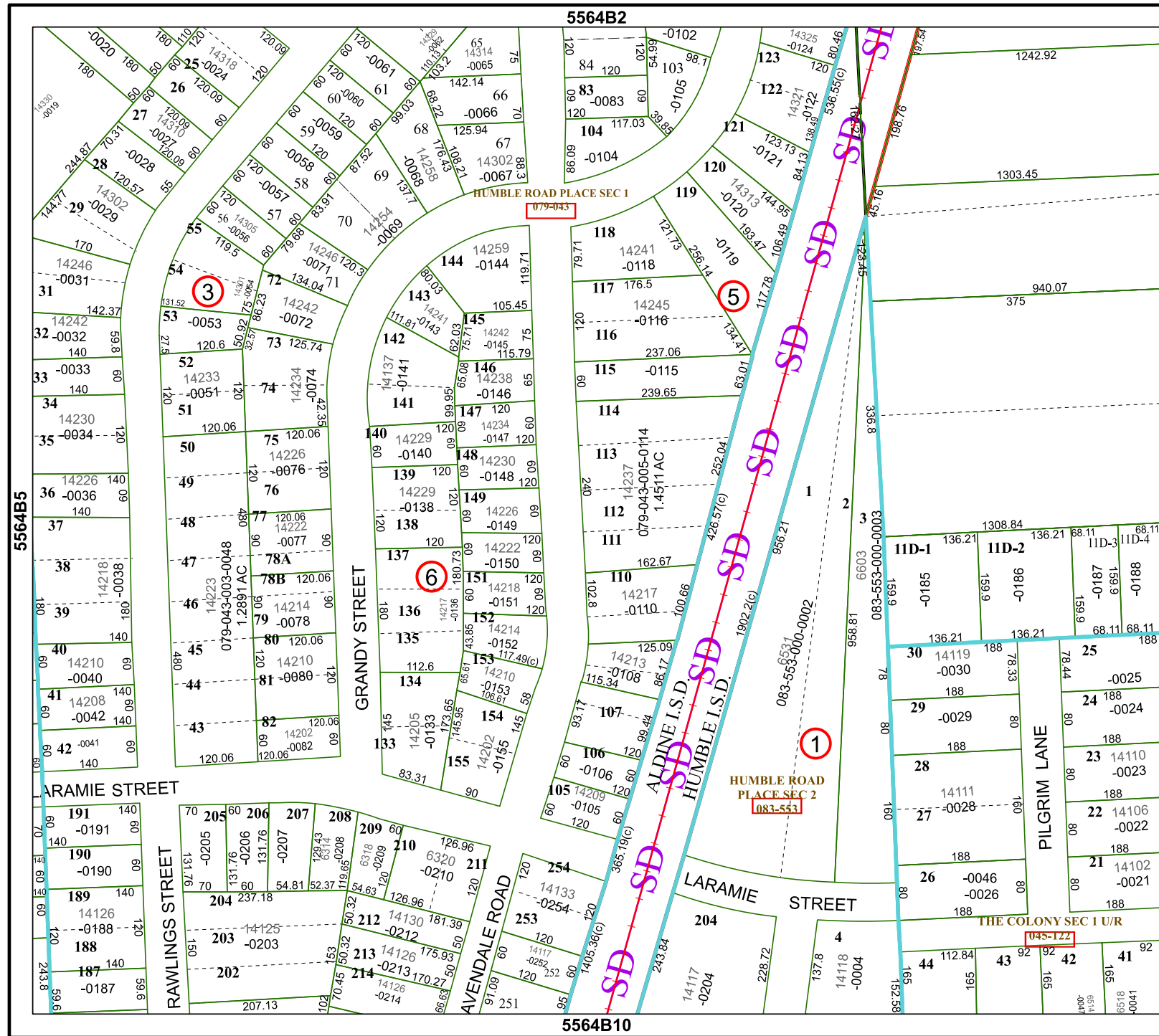

5564B5

5564B7

LARAMIE STREET

RAWLINGS STREET

AVENDALE ROAD

PILGRIM LANE

THE COLONY SEC 1 U/R

5564B10