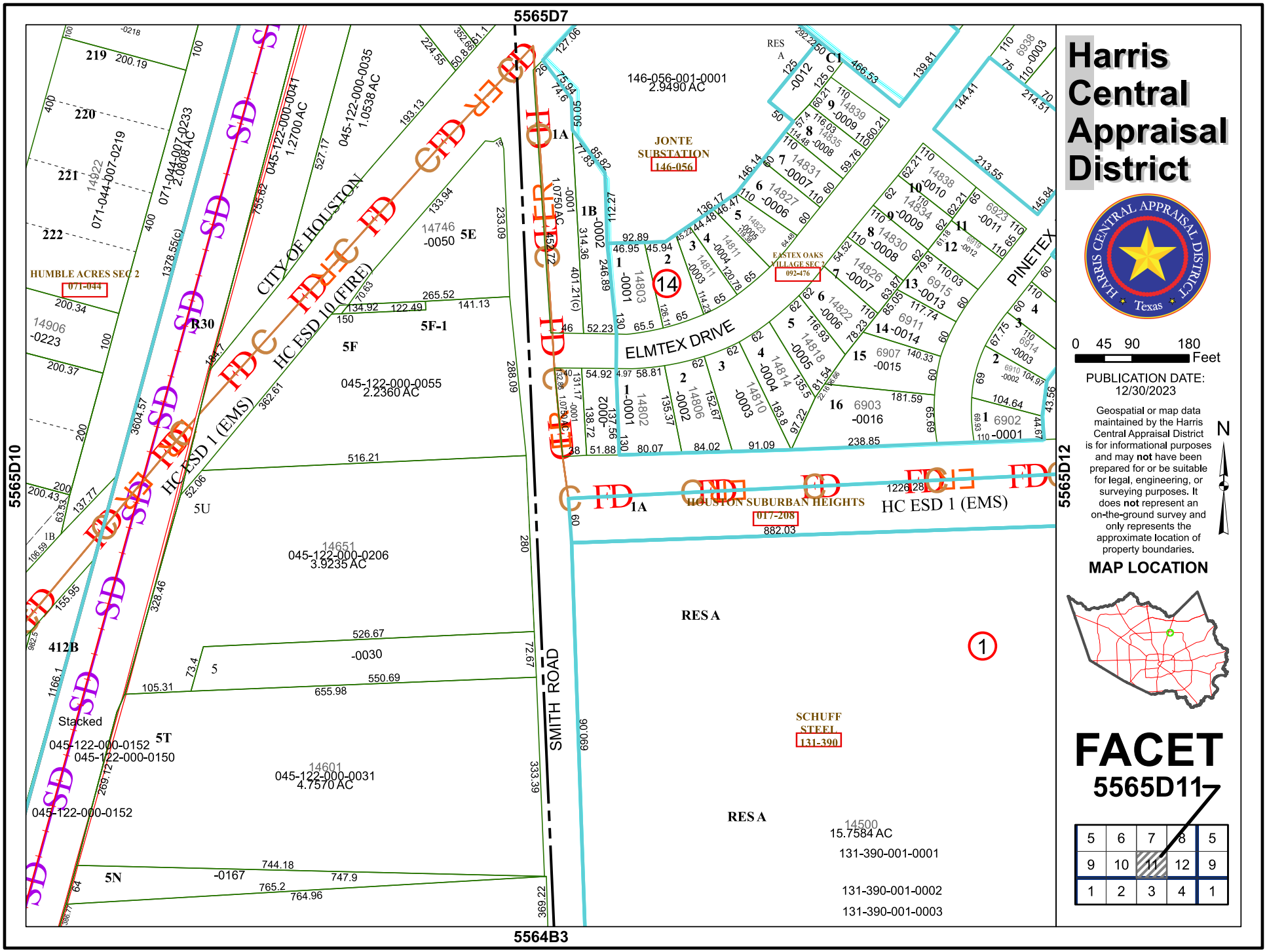
5565D7
5565D10
5565D12
5564B3
Harris Central Appraisal District
HARRIS CENTRAL APPRAISAL DISTRICT
Texas
0 45 90 180 Feet
PUBLICATION DATE: 12/30/2023
Geospatial or map data maintained by the Harris Central Appraisal District is for informational purposes and may not have been prepared for or be suitable for legal, engineering, or surveying purposes. It does not represent an on-the-ground survey and only represents the approximate location of property boundaries.
N
MAP LOCATION
FACET
5565D11
5 6 7 8 5
9 10 11 12 9
1 2 3 4 1
HUMBLE ACRES SEC 2
071-044
CITY OF HOUSTON
HC ESD 10 (FIRE)
HC ESD 1 (EMS)
JONTE SUBSTATION
146-056
146-056-001-0001
2.9490 AC
EASTEX OAKS VILLAGE SEC 2
092-476
ELMTEX DRIVE
PINETEX
HOUSTON SUBURBAN HEIGHTS
017-208
SMITH ROAD
045-122-000-0055
2.2360 AC
045-122-000-0206
3.9235 AC
045-122-000-0031
4.7570 AC
045-122-000-0152
045-122-000-0150
Stacked
RES A
SCHUFF STEEL
131-390
14500
15.7584 AC
131-390-001-0001
131-390-001-0002
131-390-001-0003