

# Harris Central Appraisal District



0 45 90 180 Feet

PUBLICATION DATE:  
12/30/2023

Geospatial or map data maintained by the Harris Central Appraisal District is for informational purposes and may not have been prepared for or be suitable for legal, engineering, or surveying purposes. It does not represent an on-the-ground survey and only represents the approximate location of property boundaries.



## MAP LOCATION

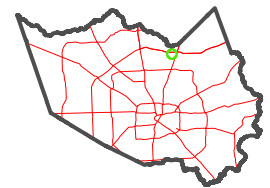

# FACET 5567B6

4	1	2	3	4
8	5	6	7	8
12	9	10	11	12

5567B2

5567B10

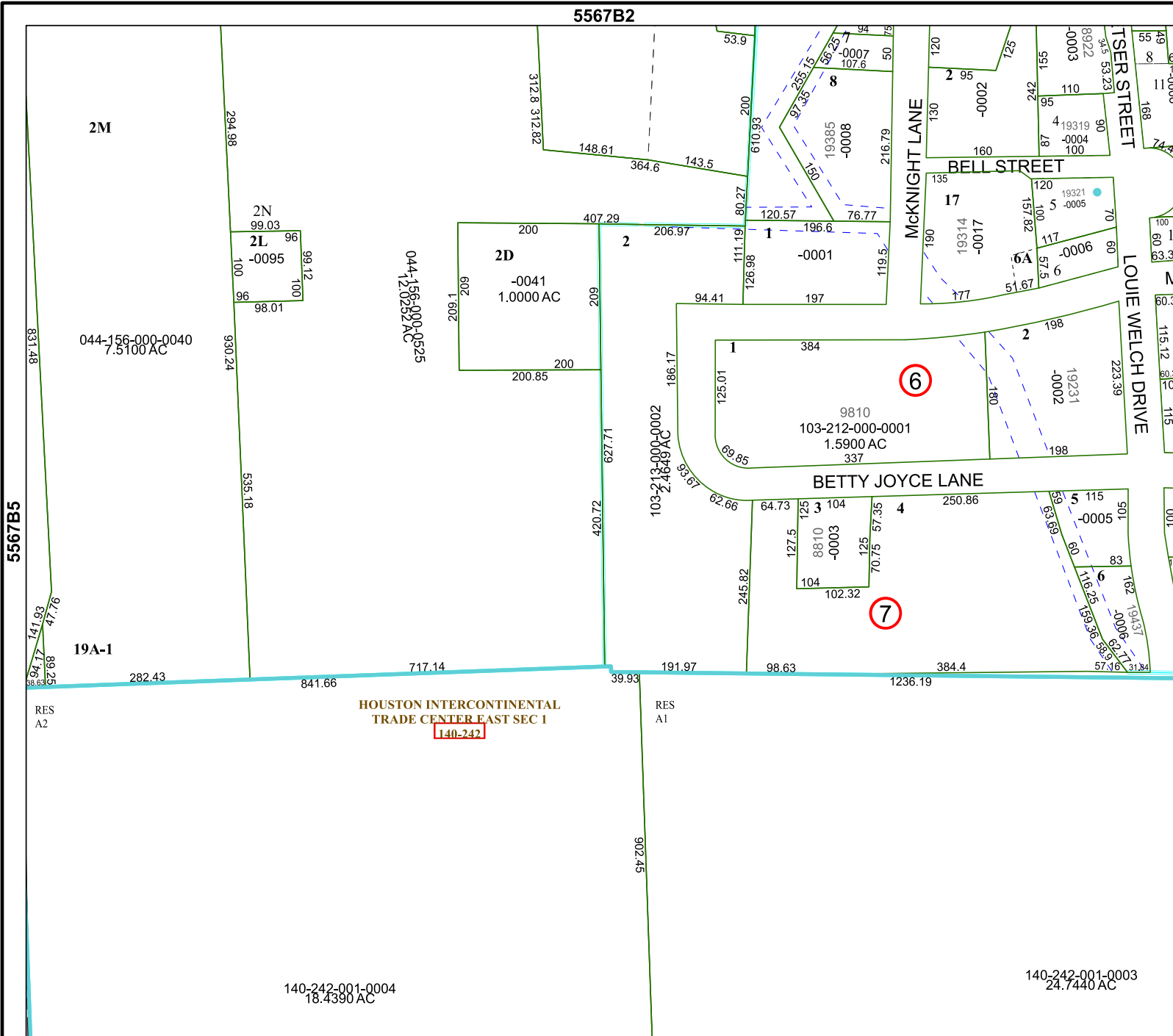

HOUSTON INTERCONTINENTAL  
TRADE CENTER EAST SEC 1  
**140-242**

140-242-001-0003  
24.7440 AC

140-242-001-0004  
18.4390 AC

2M

2N  
99.03  
2L  
-0095  
96  
100  
96  
98.01

044-156-000-0040  
7.5100 AC

2D  
-0041  
1.0000 AC

044-156-000-0525  
12.0252 AC

19A-1

RES  
A2

RES  
A1

6

7

5567B7