

Harris Central Appraisal District



0 45 90 180 Feet

PUBLICATION DATE:
2/28/2024

Geospatial or map data maintained by the Harris Central Appraisal District is for informational purposes and may not have been prepared for or be suitable for legal, engineering, or surveying purposes. It does not represent an on-the-ground survey and only represents the approximate location of property boundaries.



MAP LOCATION

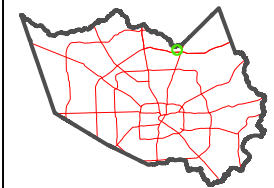

FACET

5568D3

9	10	11	12	9
1	2	3	4	1
5	6	7	8	5

5568B11

5568D7

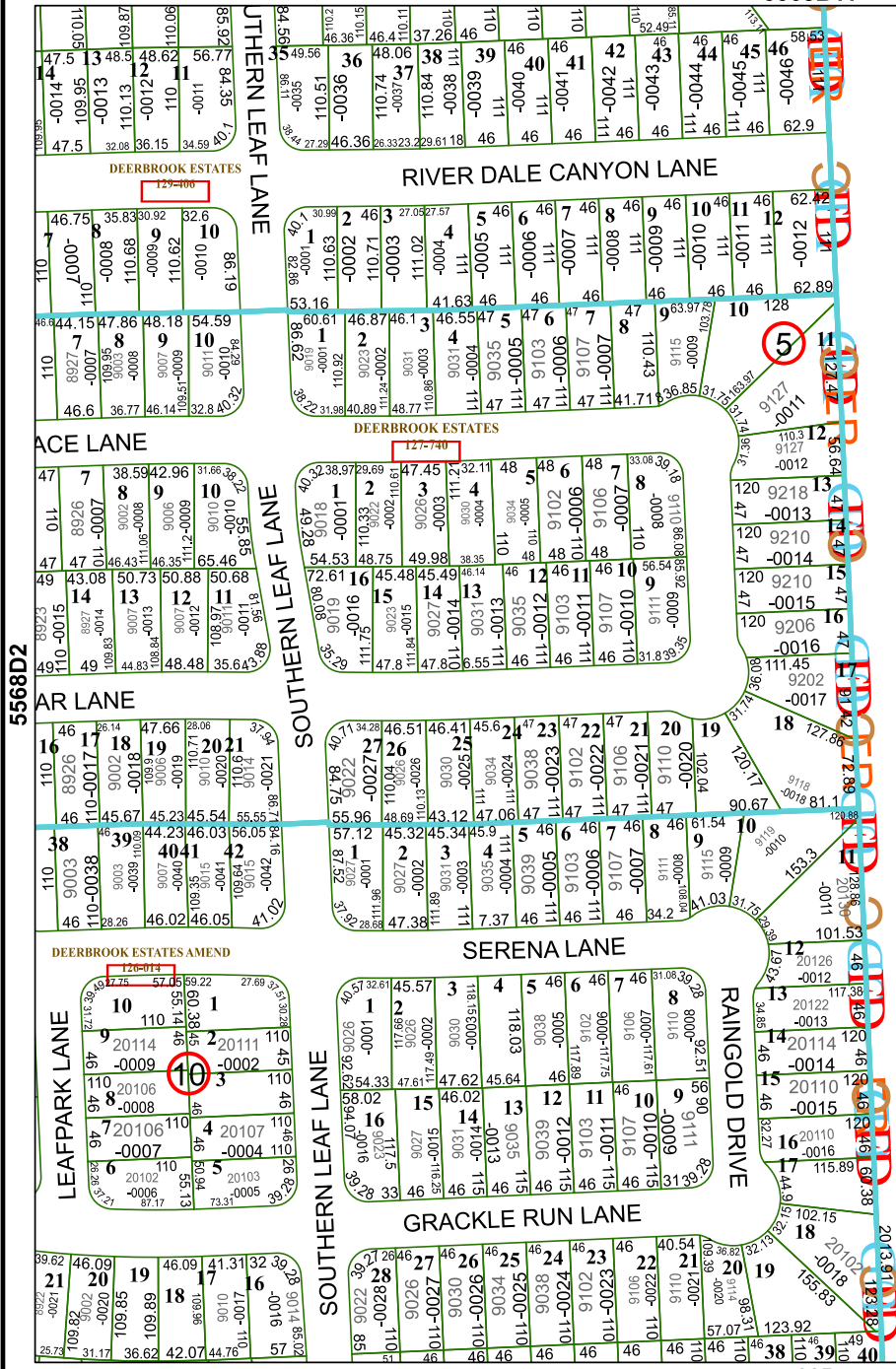

ALDINE ISD
TOWNSHIP
138-384

138-384-001-0001
50.5000 AC

1

5568D2

5568D4