

5651C10

TEXACO-TELEPHONE
AT BELTWAY 8 R/P
121-517

RESA
EXXON-TELEPHONE
AT BELTWAY 8
119-229
119-229-001-0001
1.5230 AC

TELEPHONE ROAD
DEVELOPMENT
147-015

SWEETWATER
POINT APTS AMEND
124-786

S.H. 35

BELTWAY 8

Harris Central Appraisal District



0 45 90 180
Feet

PUBLICATION DATE:
12/30/2023

Geospatial or map data
maintained by the Harris
Central Appraisal District
is for informational purposes
and may not have been
prepared for or be suitable
for legal, engineering, or
surveying purposes. It
does not represent an
on-the-ground survey and
only represents the
approximate location of
property boundaries.



MAP LOCATION

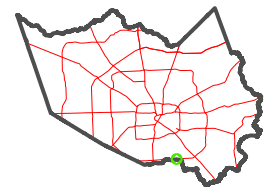

FACET 5650A2

12	9	10	11	12
4	1	2	3	4
8	5	6	7	8

5650A6

5650A1

5650A3

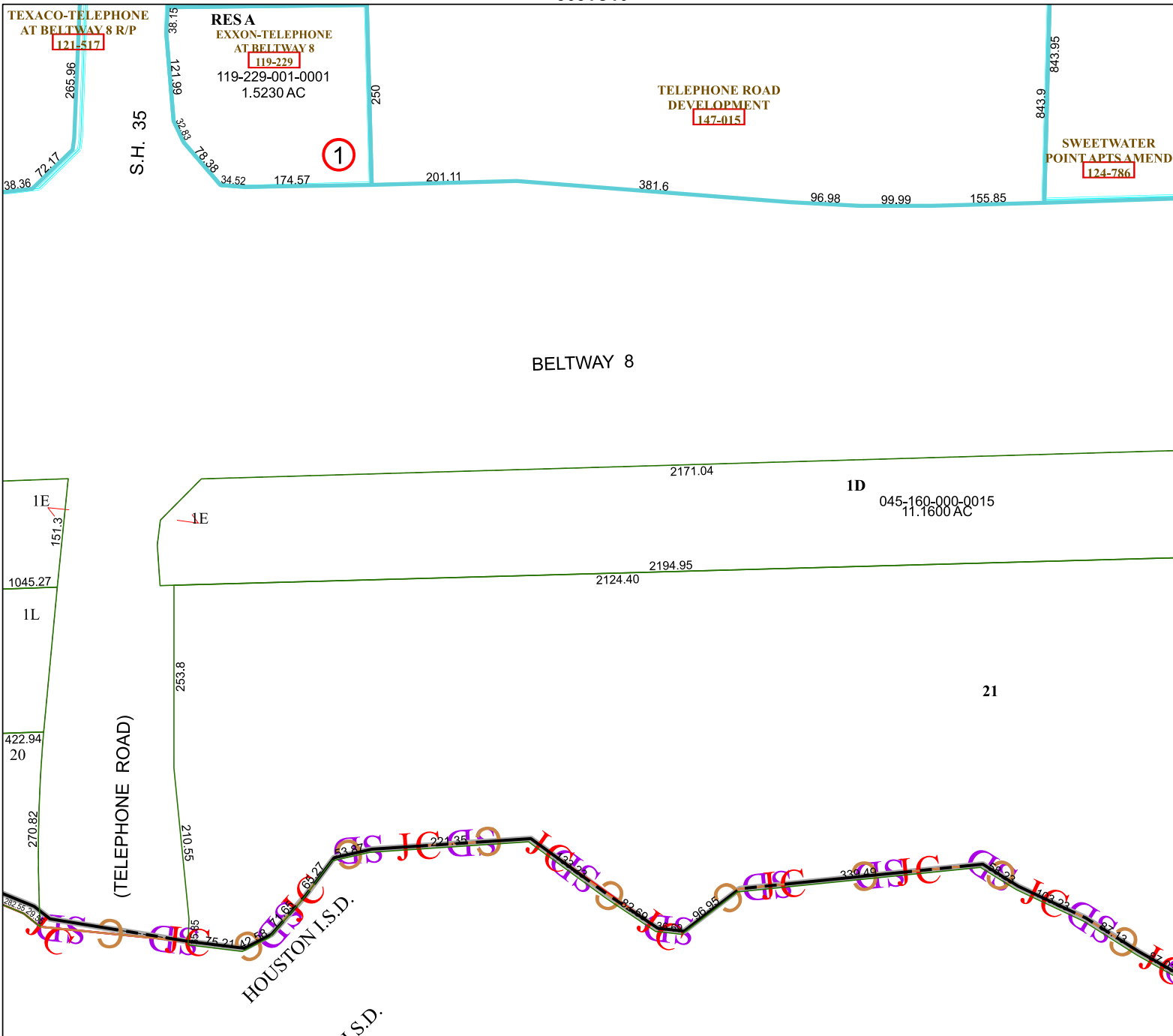

HOUSTON I.S.D.