

5656B6

Harris Central Appraisal District



0 45 90 180 Feet

PUBLICATION DATE:
12/30/2023

Geospatial or map data maintained by the Harris Central Appraisal District is for informational purposes and may not have been prepared for or be suitable for legal, engineering, or surveying purposes. It does not represent an on-the-ground survey and only represents the approximate location of property boundaries.

MAP LOCATION

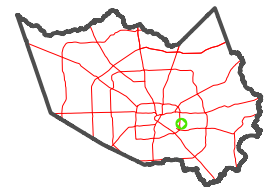

FACET

5656B10

8	5	6	7	8
12	9	10	11	12
4	1	2	3	4

6	222	120	19	20	21	22	23	24
55	-0006	120	100	100	100	100	50	50
5	218	120	100	100	100	100	50	50
120	-0005	120	100	100	100	100	50	50
55	4	214	120	100	100	100	50	50
53	-0004	120	100	100	100	100	50	50
3	210	120	100	100	100	100	50	50
47.4	-0003	120	100	100	100	100	50	50
2	212.7	120	100	100	100	100	50	50
206	-0002	120	100	100	100	100	50	50
55.6	1	202	130	50	50	50	20	21
144.4	-0001	144.4	100	100	100	100	25	25
1	5	9	3	4	5	6	7	8
5	9	3	4	5	6	7	8	9
3	4	5	6	7	8	9	10	11
4	5	6	7	8	9	10	11	12
5	6	7	8	9	10	11	12	13
6	7	8	9	10	11	12	13	14

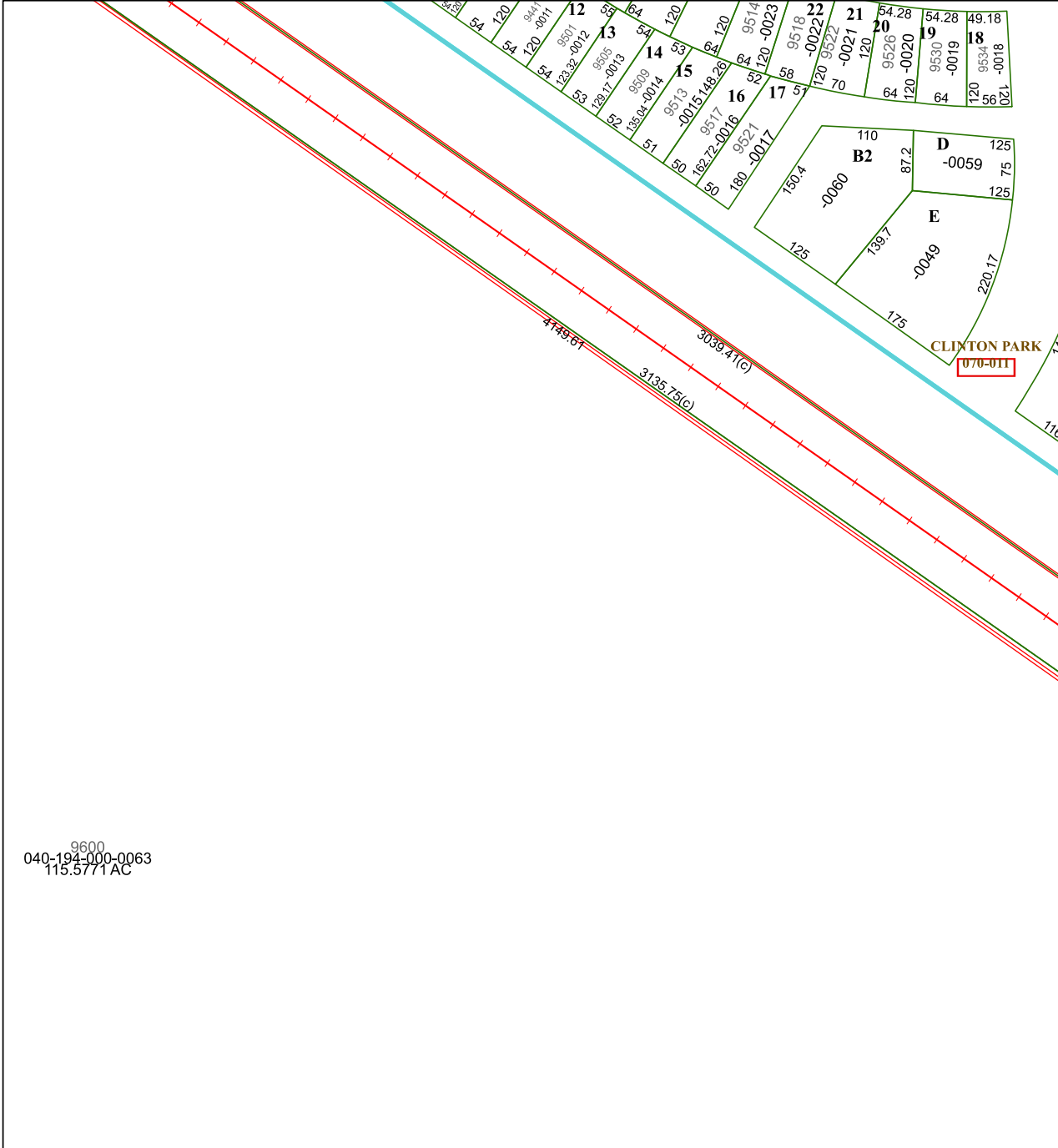

5656D2

5656B9

9600
040-194-000-0063
115.5771 AC

HOUSTON I.S.D.

RESA

TRIANGLE ASPHALT