

Harris Central Appraisal District



0 45 90 180 Feet

PUBLICATION DATE: 12/30/2023

Geospatial or map data maintained by the Harris Central Appraisal District is for informational purposes and may not have been prepared for or be suitable for legal, engineering, or surveying purposes. It does not represent an on-the-ground survey and only represents the approximate location of property boundaries.



MAP LOCATION

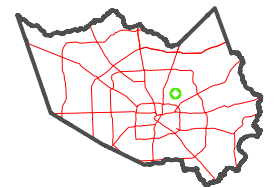

FACET 5661C1

11	12	9	10	11
3	4	1	2	3
7	8	5	6	7

5661A9

NORTH FOREST TRAIL APARTMENTS
124-518

FIELD WOODS 2 TRZ (061)

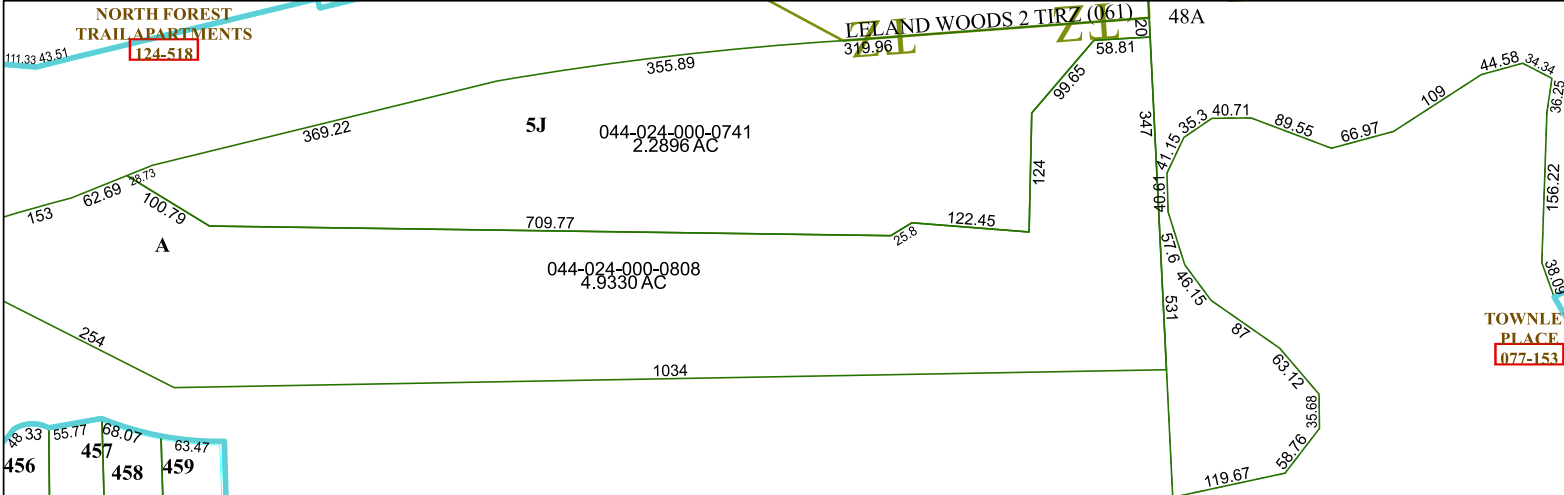

TOWNLEY PLACE
077-153

5561D4

5661C2

CLAIRMONT PLACE SEC 2
076-042

PARKHURST ESTATES SEC 2
076-118

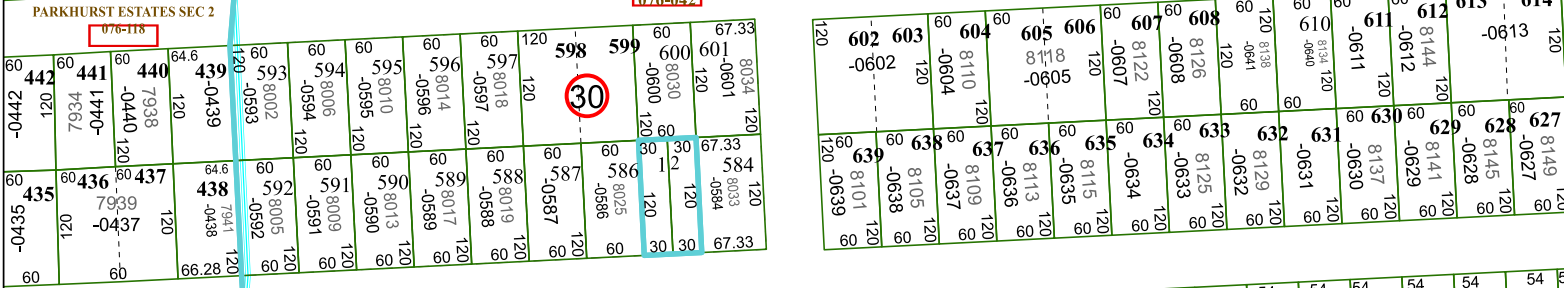

RECORD STREET

TREMONT DRIVE

SNOWDEN STREET

5661C5