

5668C10

WOOLCO SHOPPING CENT  
114-371

# Harris Central Appraisal District



0 45 90 180 Feet

PUBLICATION DATE: 12/30/2023

Geospatial or map data maintained by the Harris Central Appraisal District is for informational purposes and may not have been prepared for or be suitable for legal, engineering, or surveying purposes. It does not represent an on-the-ground survey and only represents the approximate location of property boundaries.



MAP LOCATION

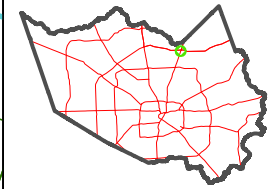

## FACET 5667A2

12	9	10	11	12
4	1	2	3	4
8	5	6	7	8

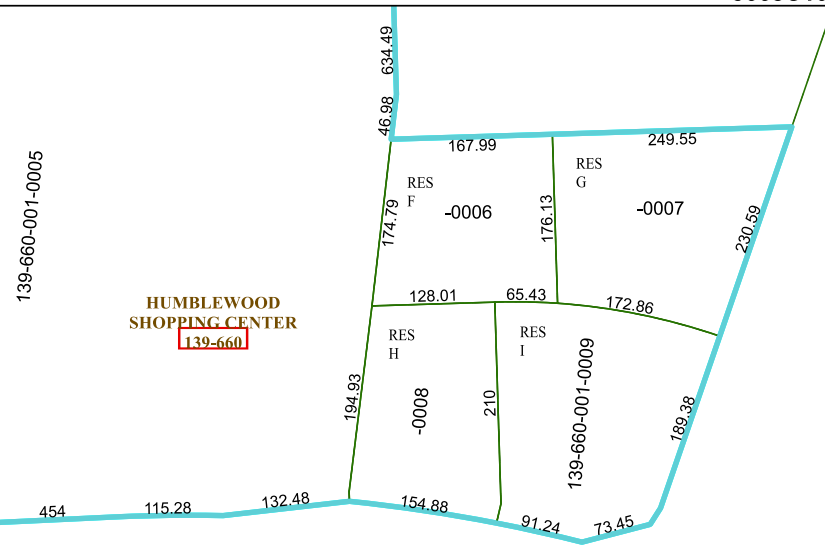

**BENDER SQUARE SHOPPING CENTER**  
144-564  
5.1627 AC  
144-564-000-0001  
5.1627 AC  
144-564-000-0006  
(IMPS ONLY)

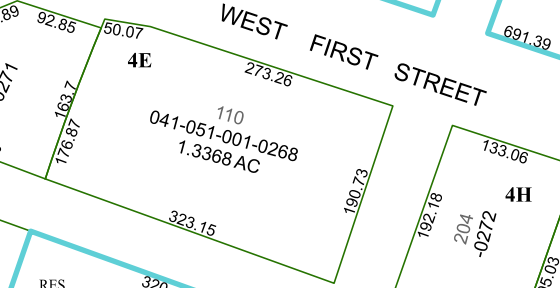
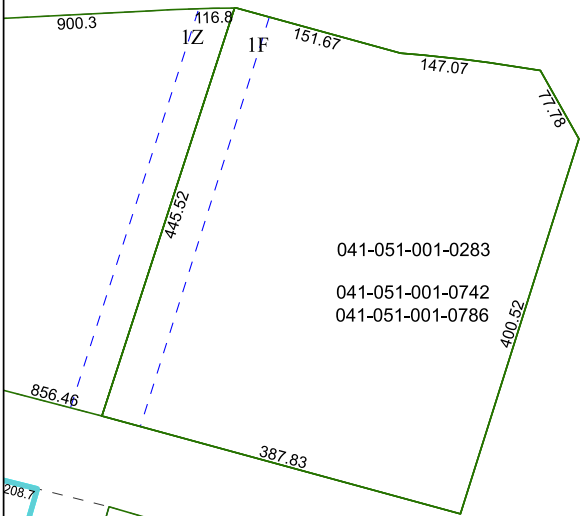

**CITY OF HUMBLE PROPERTY ROOM**  
147-153  
147-153-001-0001  
1.8360 AC

1

5667A6

5667A1

5667A3