

5668C11

# Harris Central Appraisal District



0 45 90 180 Feet

PUBLICATION DATE: 12/30/2023

Geospatial or map data maintained by the Harris Central Appraisal District is for informational purposes and may not have been prepared for or be suitable for legal, engineering, or surveying purposes. It does not represent an on-the-ground survey and only represents the approximate location of property boundaries.



MAP LOCATION

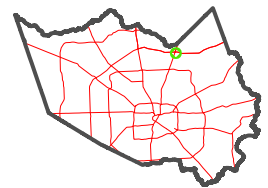

# FACET

## 5667A3

9	10	11	12	9
1	2	3	4	1
5	6	7	8	5

5667A7

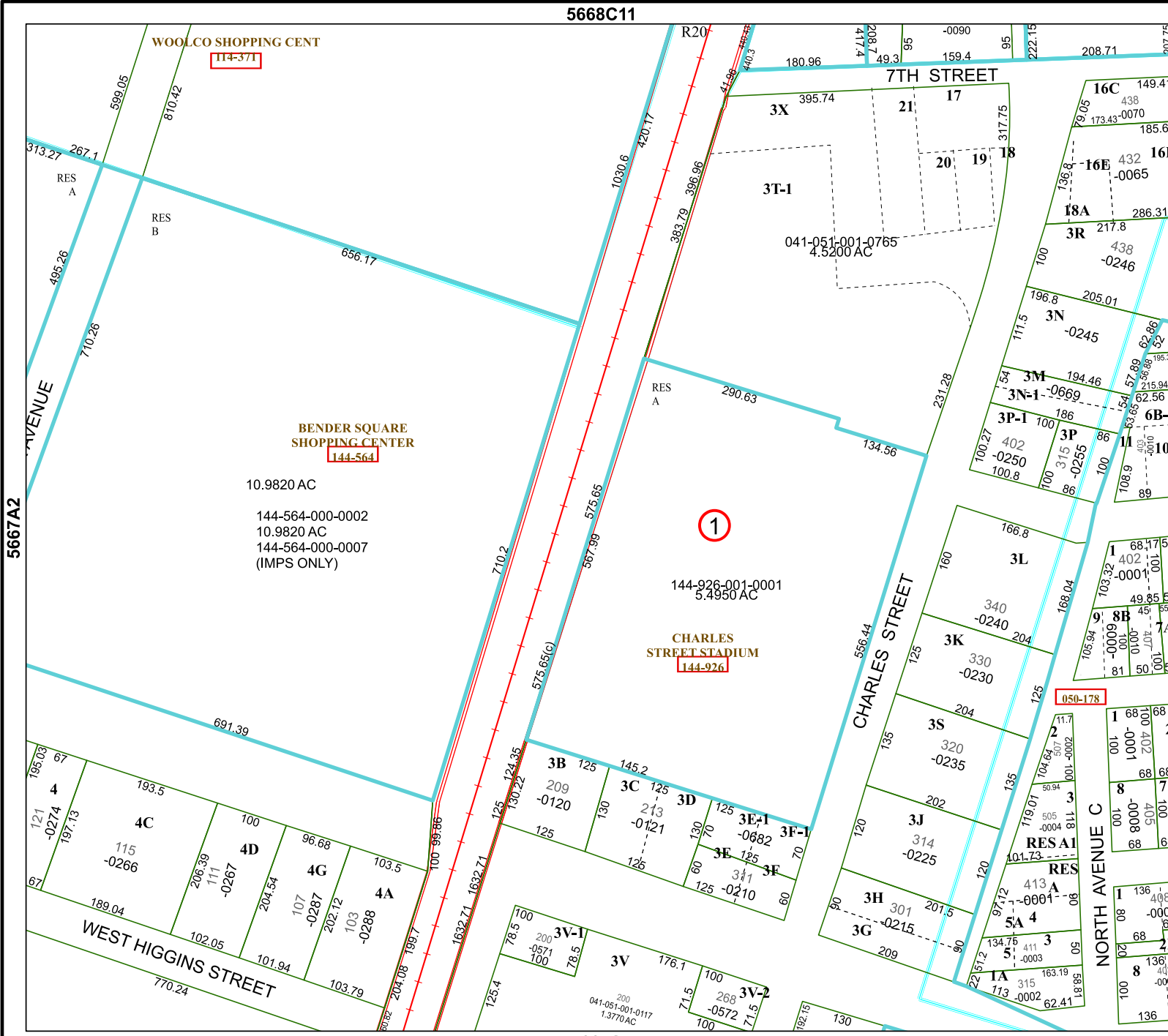

WOOLCO SHOPPING CENT  
114-371

BENDER SQUARE SHOPPING CENTER  
144-564

10.9820 AC  
144-564-000-0002  
10.9820 AC  
144-564-000-0007  
(IMPS ONLY)

CHARLES STREET STADIUM  
144-926

144-926-001-0001  
5.4950 AC

1