

# Harris Central Appraisal District



0 45 90 180 Feet

PUBLICATION DATE:  
12/30/2023

Geospatial or map data maintained by the Harris Central Appraisal District is for informational purposes and may not have been prepared for or be suitable for legal, engineering, or surveying purposes. It does not represent an on-the-ground survey and only represents the approximate location of property boundaries.

MAP LOCATION

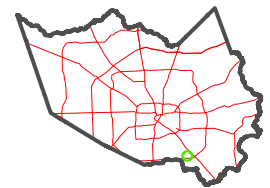

## FACET 5751C3

9	10	11	12	9
1	2	3	4	1
5	6	7	8	5

5751A11

5751C7

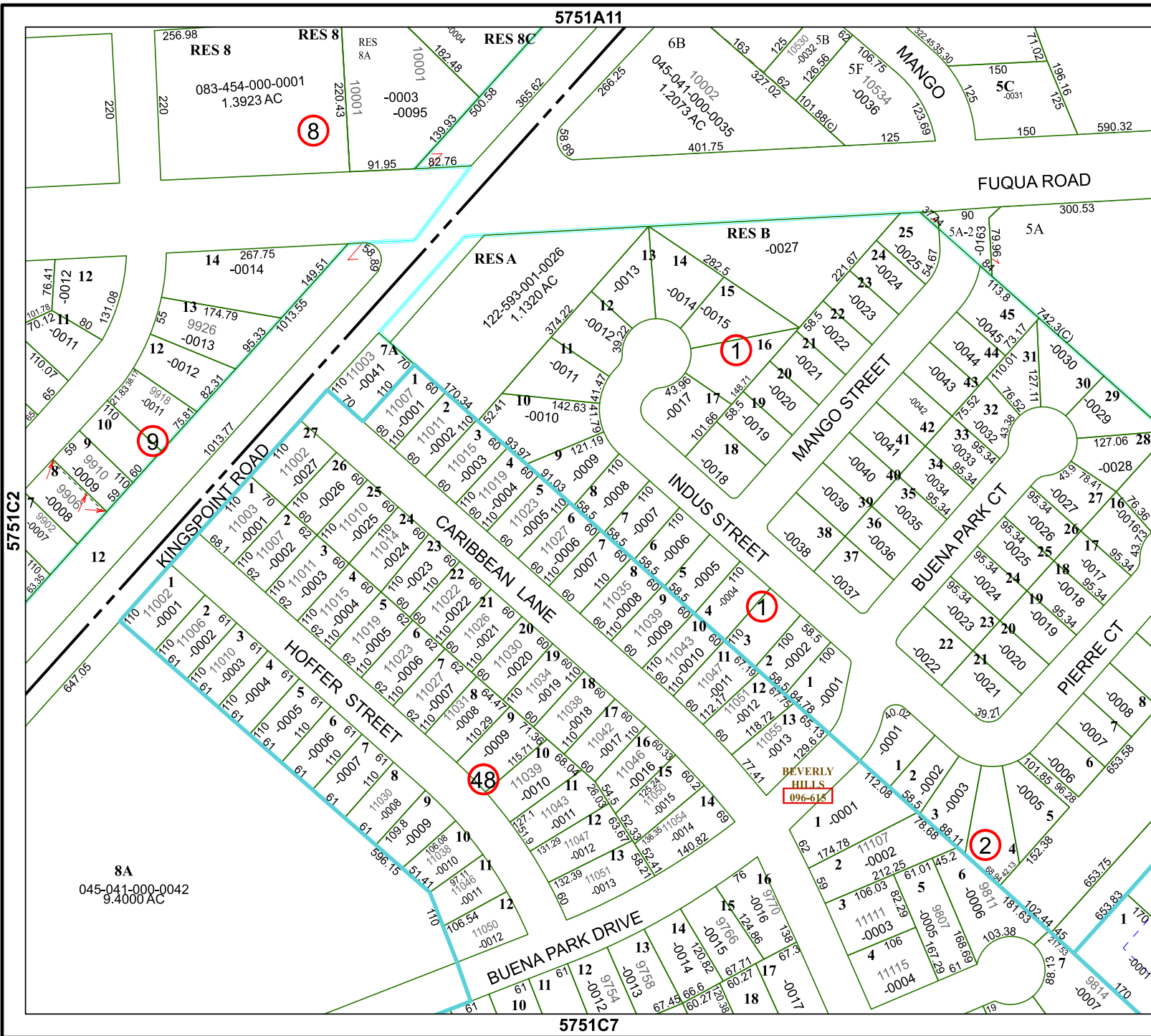

RES 8  
083-454-000-0001  
1.3923 AC  
8

8A  
045-041-000-0042  
9.4000 AC

48

BEVERLY HILLS  
096-615

2