

Harris Central Appraisal District



0 45 90 180 Feet

PUBLICATION DATE:
6/5/2023

Geospatial or map data maintained by the Harris Central Appraisal District is for informational purposes and may not have been prepared for or be suitable for legal, engineering, or surveying purposes. It does not represent an on-the-ground survey and only represents the approximate location of property boundaries.

MAP LOCATION

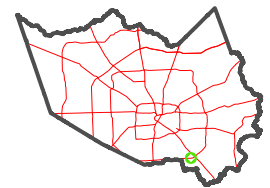

FACET 5751D10

8	5	6	7	8
12	9	10	11	12
4	1	2	3	4

5751D6

5750B2

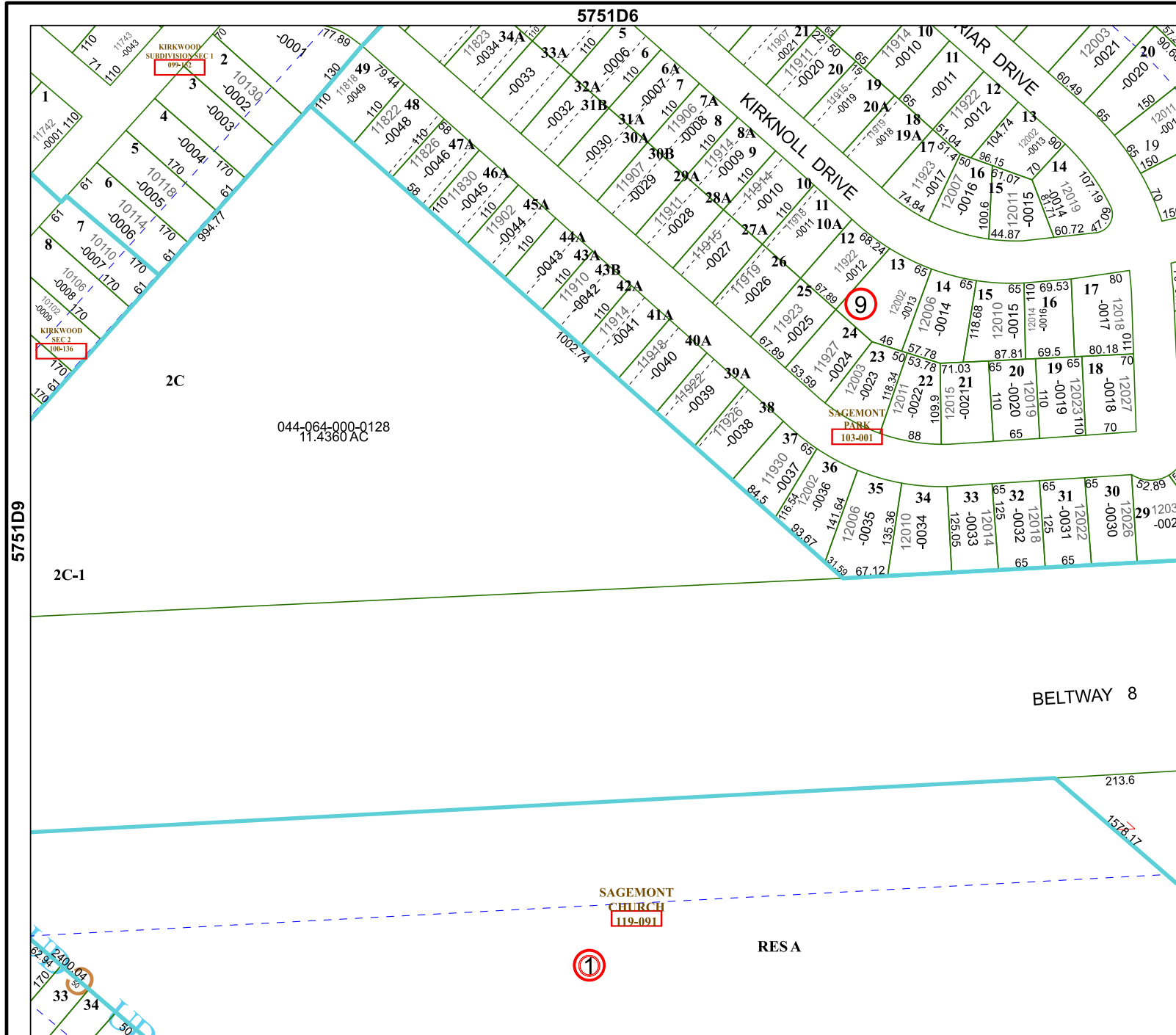

KIRKWOOD SUBDIVISION SEC 1
099-125

KIRKWOOD SEC 2
100-136

SAGEMONT PARK
103-001

SAGEMONT CHURCH
119-091

044-064-000-0128
11.4360 AC

①

⑨

5751D9

5751D11

BELTWAY 8

RESA

