

5752C3

STERLING COURT
132-112

RES A3 123-441-001-0004 1.4320 AC
DAVID MCDAVID
HONDA
123-441

ROWLETT AT GULFBREEZE
129-578

126-063-001-0003
21.4276 AC

145 ALMEDA SHOPPING CENTER PAR R/P 1
131-479

1

Harris Central Appraisal District



0 45 90 180 Feet

PUBLICATION DATE: 1/9/2023

Geospatial or map data maintained by the Harris Central Appraisal District is for informational purposes and may not have been prepared for or be suitable for legal, engineering, or surveying purposes. It does not represent an on-the-ground survey and only represents the approximate location of property boundaries.

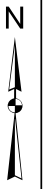

MAP LOCATION

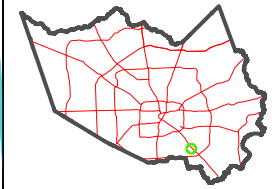

FACET 5752C7

| | | | | |
|---|----|----|----|---|
| 1 | 2 | 3 | 4 | 1 |
| 5 | 6 | 7 | 8 | 5 |
| 9 | 10 | 11 | 12 | 9 |

5752C11

5752C6

5752C8

1341.71
RES A

PASADENA ISD ELEMENTARY SCHOOL NO 36
135-139

IH 45 AND ALMEDA SHOPPING CENTER
129-785

RES F
I-45 AND ALMEDA SHOPPING CENTER
126-063

126-063-001-0006
21.0450 AC

RES EI

57.33
31B
110.44
110.46
56
135.14

625.38 635.3 7G
RES E

RES C
RES D
-0003
-0004

105.55

866.42 899.41

539.81

RES E
30

663.04 663.04

219.5

672.07 -0004 672.01

RES D
30

1323.73

0012

RES D1

704.76

127.19