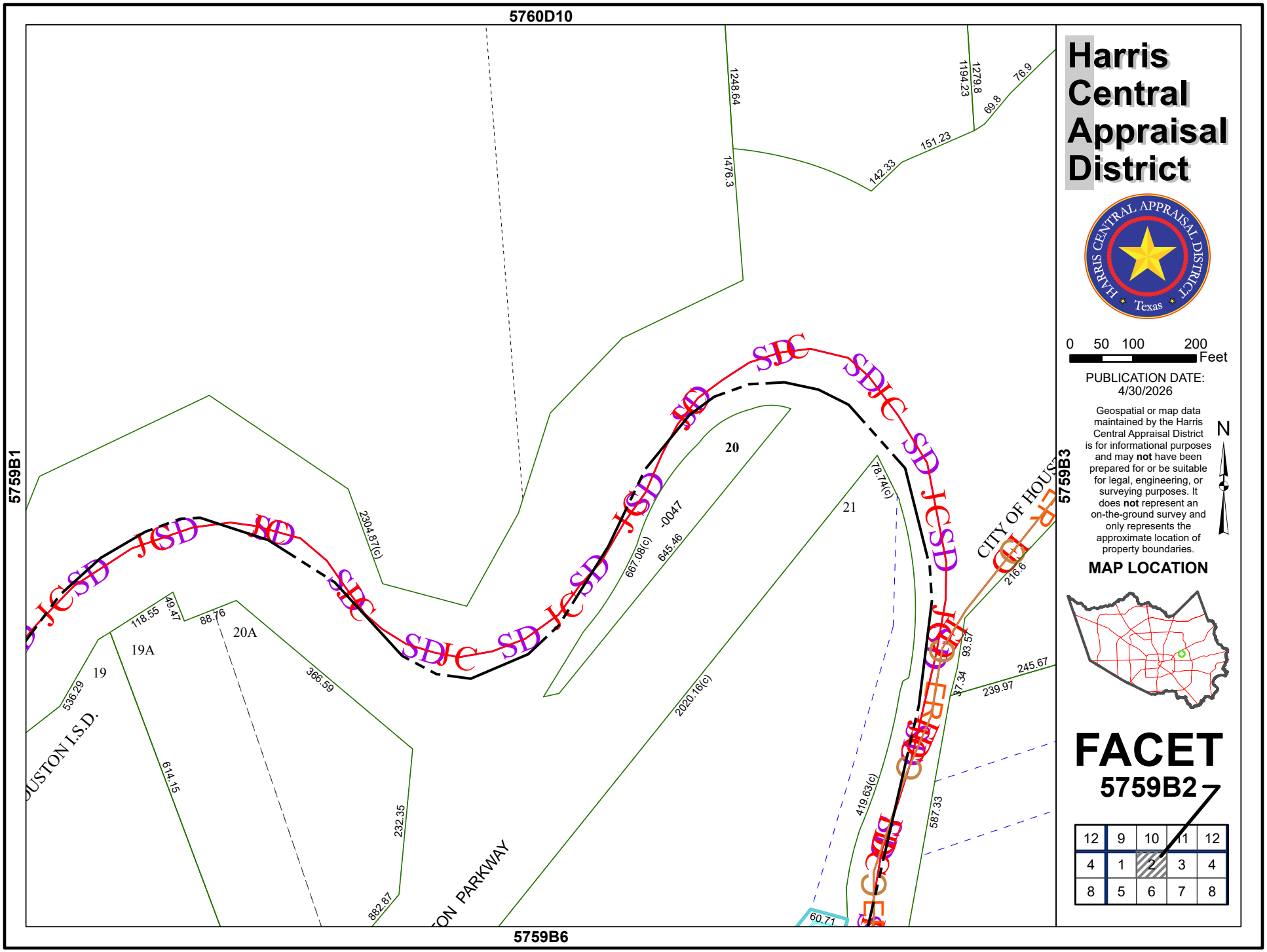
5760D10
5759B1
5759B3
5759B6
Harris Central Appraisal District
HARRIS CENTRAL APPRAISAL DISTRICT
Texas
0 50 100 200 Feet
PUBLICATION DATE: 4/30/2026
Geospatial or map data maintained by the Harris Central Appraisal District is for informational purposes and may not have been prepared for or be suitable for legal, engineering, or surveying purposes. It does not represent an on-the-ground survey and only represents the approximate location of property boundaries.
N
MAP LOCATION
FACET
5759B2
12 9 10 11 12
4 1 2 3 4
8 5 6 7 8
20
21
19
19A
20A
CITY OF HOUS
HOUSTON I.S.D.
ON PARKWAY
1248.64
1476.3
1194.23
1279.8
69.8
76.9
151.23
142.33
2304.87(c)
667.08(c)
-0047
645.46
78.74(c)
216.6
93.57
245.67
239.97
37.34
2020.16(c)
419.63(c)
587.33
60.71
118.55
49.47
88.76
366.59
536.29
614.15
232.35
882.87