

5768A11

BELLEAU WOOD SEC 2

101-378

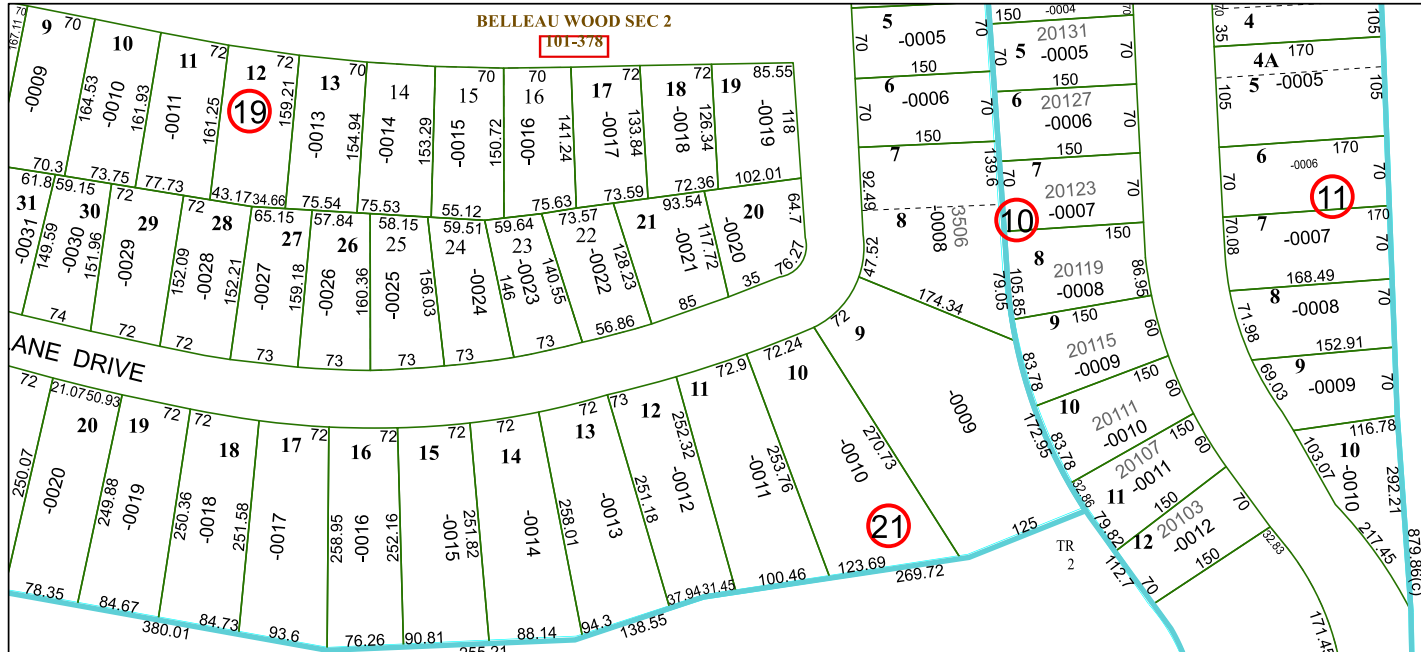

5768C7

BELLEAU WOOD R/P
1099-180

Harris Central Appraisal District



0 45 90 180 Feet

PUBLICATION DATE:
12/30/2023

Geospatial or map data maintained by the Harris Central Appraisal District is for informational purposes and may not have been prepared for or be suitable for legal, engineering, or surveying purposes. It does not represent an on-the-ground survey and only represents the approximate location of property boundaries.



MAP LOCATION

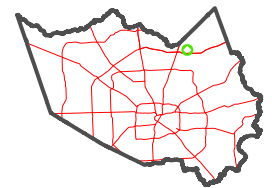

FACET 5768C3

9	10	11	12	9
1	2	3	4	1
5	6	7	8	5

5768C2

5768C4