

Harris Central Appraisal District



0 45 90 180 Feet

PUBLICATION DATE: 1/3/2023

Geospatial or map data maintained by the Harris Central Appraisal District is for informational purposes and may not have been prepared for or be suitable for legal, engineering, or surveying purposes. It does not represent an on-the-ground survey and only represents the approximate location of property boundaries.

MAP LOCATION

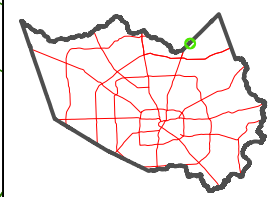

FACET 5770C2

9	10	11	12
4	1	2	3
8	5	6	7

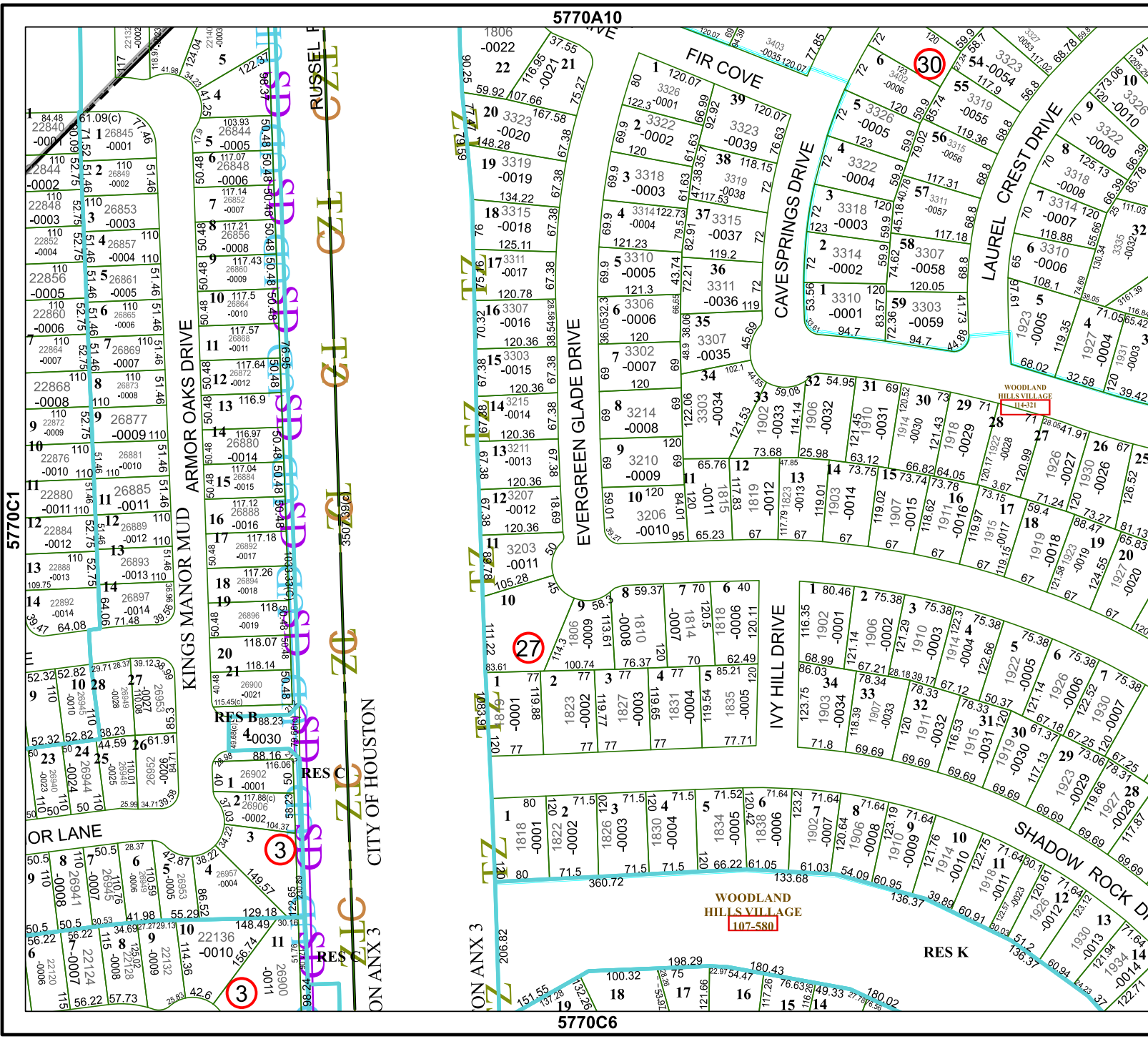

5770C1

5770C3

5770A10

5770C6

RUSSELL F
KINGS MANOR MUD
EVERGREEN GLADE DRIVE
FIR COVE
CAVESPRINGS DRIVE
LAUREL CREST DRIVE
IVY HILL DRIVE
SHADOW ROCK DRIVE
OR LANE
CITY OF HOUSTON
ANX 3

WOODLAND HILLS VILLAGE #107-580

WOODLAND HILLS VILLAGE #4531