

# Harris Central Appraisal District



0 45 90 180 Feet

PUBLICATION DATE:  
12/30/2023

Geospatial or map data maintained by the Harris Central Appraisal District is for informational purposes and may not have been prepared for or be suitable for legal, engineering, or surveying purposes. It does not represent an on-the-ground survey and only represents the approximate location of property boundaries.

MAP LOCATION

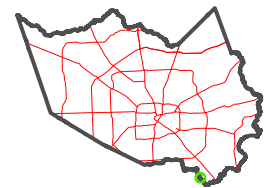

## FACET 5847B2

12	9	10	11	12
	1	2	3	4
	5	6	7	8

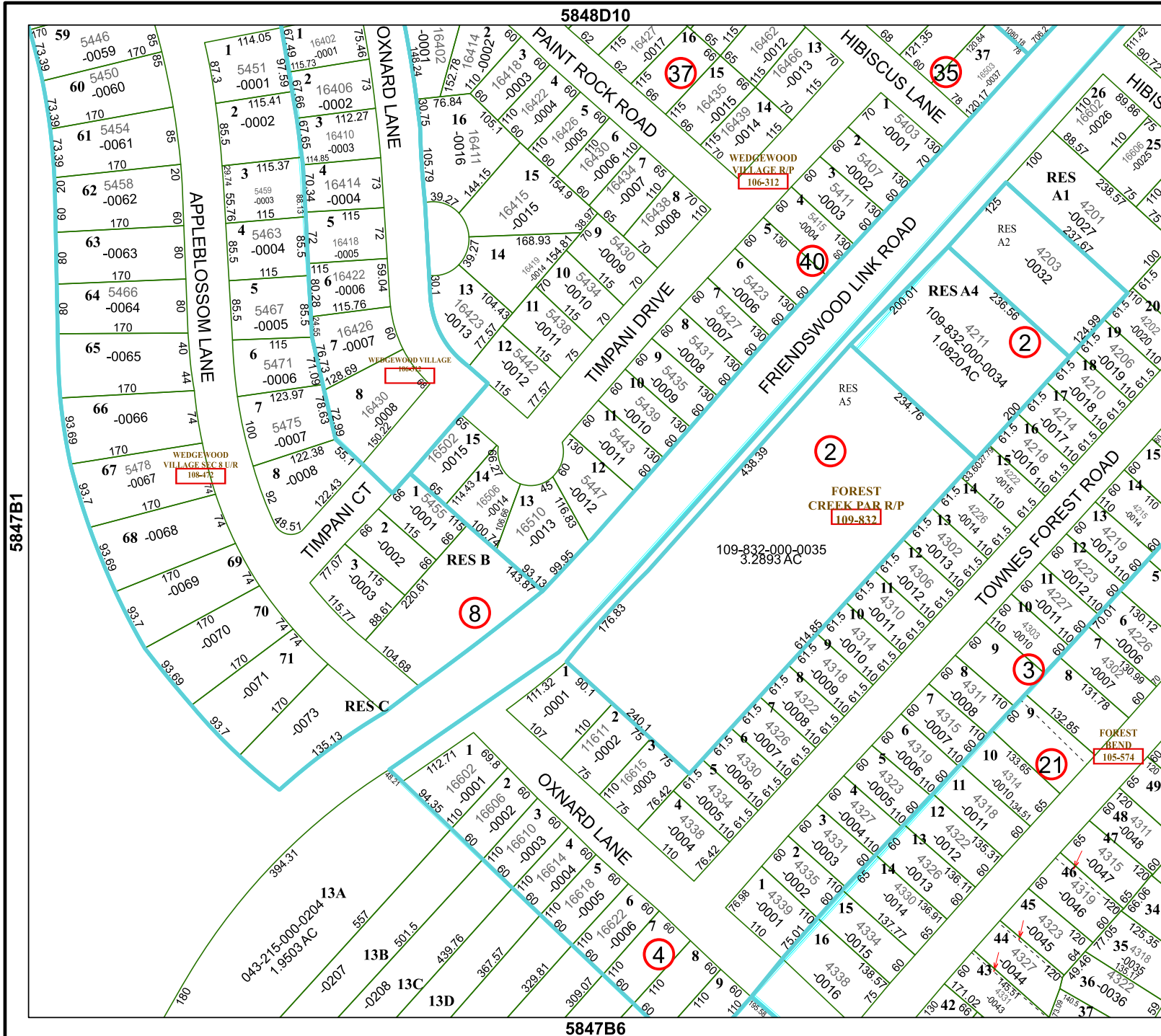

5848D10

5847B6

5847B1

5847B3

043-215-000-0204  
1.9503 AC

109-832-000-0035  
3.2893 AC

FOREST  
BEND  
105-574

WEDGEWOOD  
VILLAGE R/P  
106-312

FOREST  
CREEK PAR R/P  
109-832

WEDGEWOOD VILLAGE  
TRAILS

WEDGEWOOD  
VILLAGE SEC 4 R/P  
106-312