

Harris Central Appraisal District



0 45 90 180 Feet

PUBLICATION DATE:
5/11/2023

Geospatial or map data maintained by the Harris Central Appraisal District is for informational purposes and may not have been prepared for or be suitable for legal, engineering, or surveying purposes. It does not represent an on-the-ground survey and only represents the approximate location of property boundaries.



MAP LOCATION

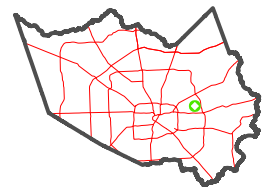

FACET 5859C3

9	10	11	12	9
1	2	3	4	1
5	6	7	8	5

5859A11

5859C7

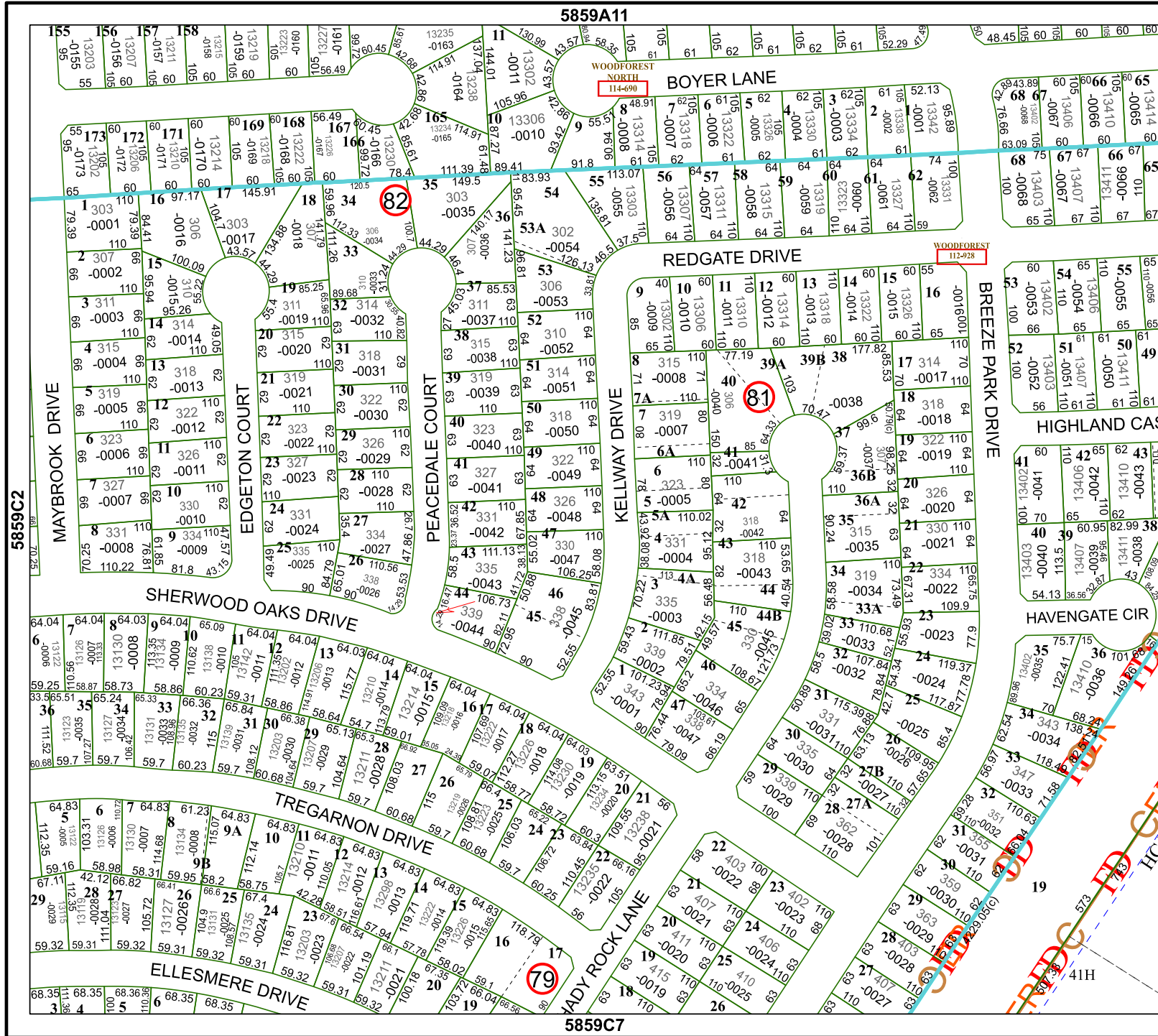

5859C2

5859C4

APR 11 2023 10:11 AM