

Harris Central Appraisal District



0 45 90 180 Feet

PUBLICATION DATE:
1/3/2023

Geospatial or map data maintained by the Harris Central Appraisal District is for informational purposes and may not have been prepared for or be suitable for legal, engineering, or surveying purposes. It does not represent an on-the-ground survey and only represents the approximate location of property boundaries.



MAP LOCATION

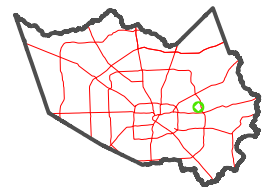

FACET

5859D6

4	1	2	3	4
8	5	6	7	8
12	9	10	11	12

5859D2

5859D10

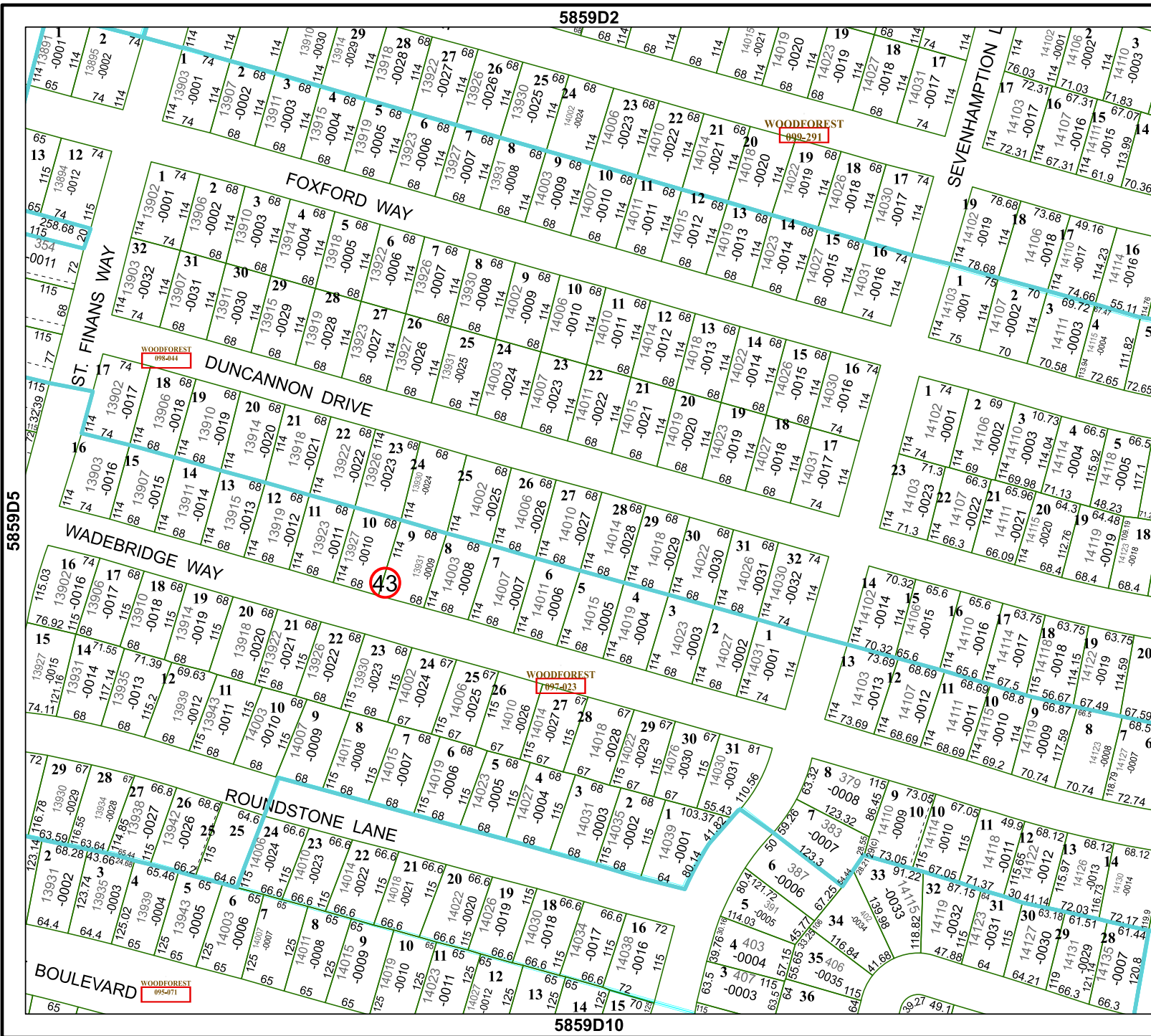

5859D7

5859D5

WOODFOREST 999-444

WOODFOREST 995-471

WOODFOREST 799-423

WOODFOREST 898-291

43