

Harris Central Appraisal District



0 45 90 180 Feet

PUBLICATION DATE: 12/30/2023

Geospatial or map data maintained by the Harris Central Appraisal District is for informational purposes and may not have been prepared for or be suitable for legal, engineering, or surveying purposes. It does not represent an on-the-ground survey and only represents the approximate location of property boundaries.

MAP LOCATION

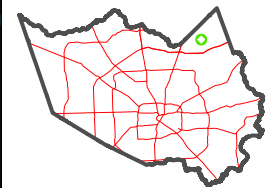

FACET 5870D9

7	8	5	6	7
11	12	9	10	11
3	4	1	2	3

5870D5

5869B1

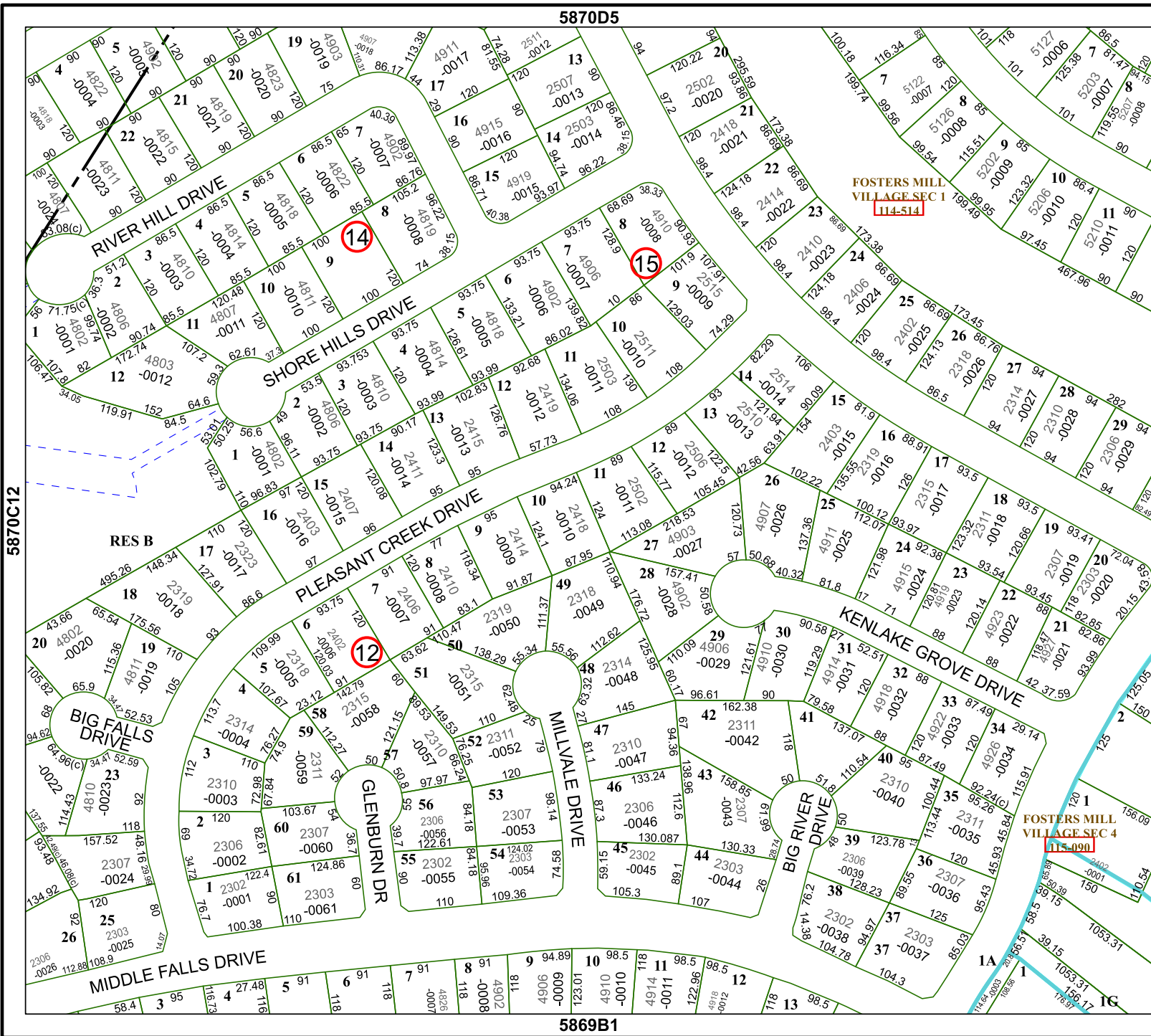

FOSTERS MILL VILLAGE SEC 1
114-514

FOSTERS MILL VILLAGE SEC 4
115-090

5870C12

5870D10

