

5958A12

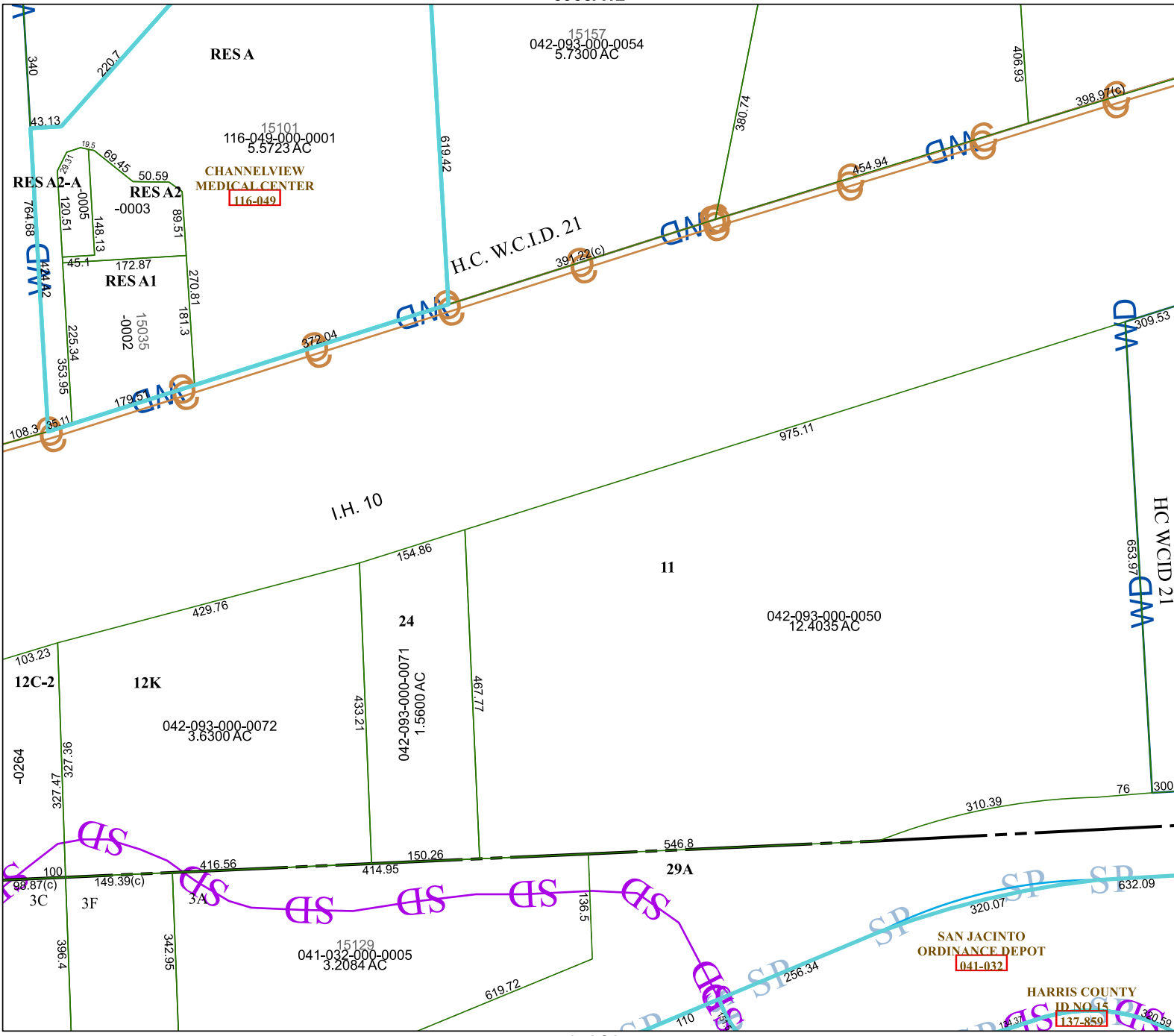

# Harris Central Appraisal District



0 45 90 180 Feet

PUBLICATION DATE:  
12/30/2023

Geospatial or map data maintained by the Harris Central Appraisal District is for informational purposes and may not have been prepared for or be suitable for legal, engineering, or surveying purposes. It does not represent an on-the-ground survey and only represents the approximate location of property boundaries.



### MAP LOCATION

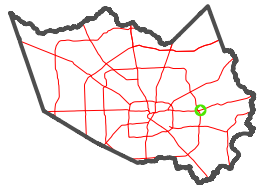

## FACET 5958C4

10	11	12	9	10
2	3	4	1	2
6	7	8	5	6

5958C8

SAN JACINTO  
ORDINANCE DEPOT  
041-032

HARRIS COUNTY  
ID NO 15  
1137-859

RESA

15157  
042-093-000-0054  
5.7300 AC

15101  
116-049-000-0001  
5.5723 AC

CHANNELVIEW  
MEDICAL CENTER  
116-049

H.C. W.C.I.D. 21

I.H. 10

11

042-093-000-0050  
12.4035 AC

12K

042-093-000-0072  
3.6300 AC

042-093-000-0001  
1.5600 AC

29A

15129  
041-032-000-0005  
3.2084 AC

SAN JACINTO  
ORDINANCE DEPOT  
041-032

HARRIS COUNTY  
ID NO 15  
1137-859