

5958B9

5958D5

Harris Central Appraisal District



0 45 90 180 Feet

PUBLICATION DATE: 12/30/2023

Geospatial or map data maintained by the Harris Central Appraisal District is for informational purposes and may not have been prepared for or be suitable for legal, engineering, or surveying purposes. It does not represent an on-the-ground survey and only represents the approximate location of property boundaries.

MAP LOCATION

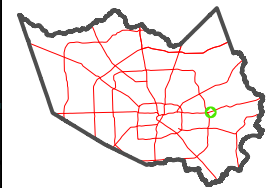

FACET 5958D1

11	12	9	10	11
3	4	1	2	3
7	8	5	6	7

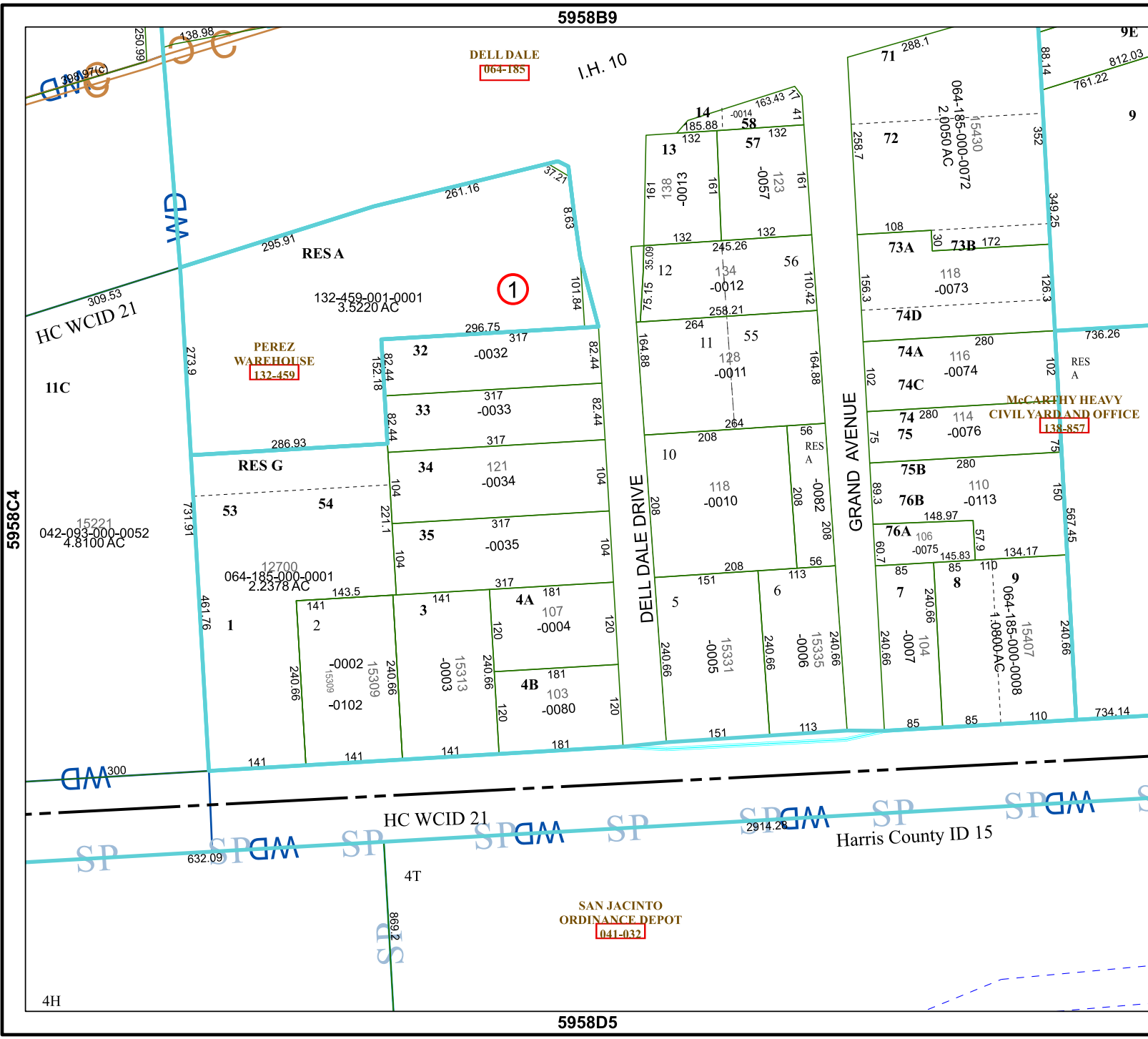

DELL DALE
064-185

PEREZ WAREHOUSE
132-459

MCCARTHY HEAVY CIVIL YARDLAND OFFICE
138-857

SAN JACINTO ORDINANCE DEPOT
041-032

1

