

Harris Central Appraisal District



0 45 90 180 Feet

PUBLICATION DATE: 1/3/2023

Geospatial or map data maintained by the Harris Central Appraisal District is for informational purposes and may not have been prepared for or be suitable for legal, engineering, or surveying purposes. It does not represent an on-the-ground survey and only represents the approximate location of property boundaries.

MAP LOCATION

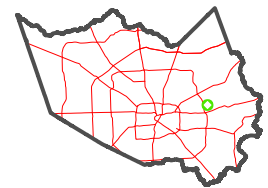

FACET 5959A12

6	7	8	5	6
10	11	12	9	10
2	3	4	1	2

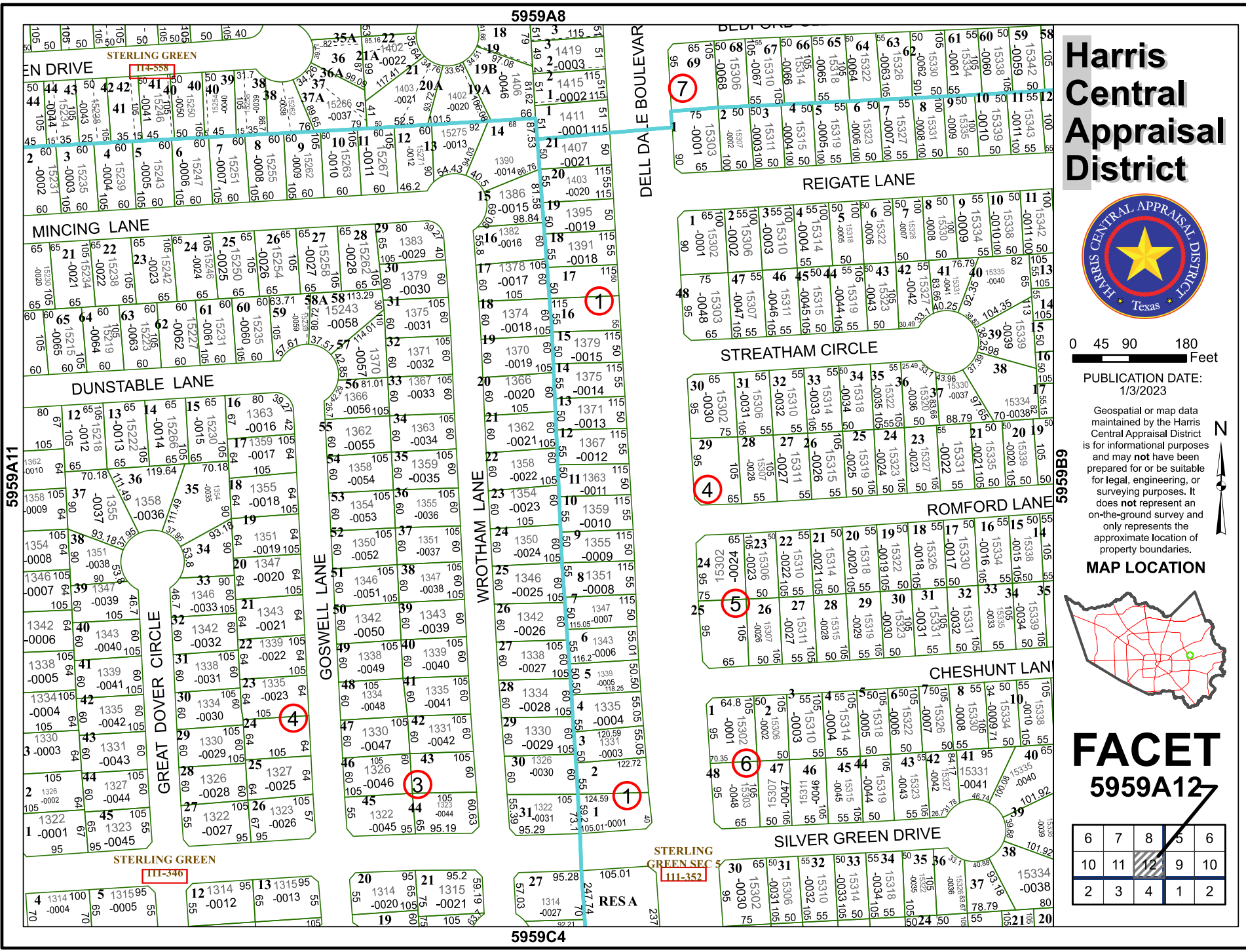

5959A11

66656

5959A8

5959C4

STERLING GREEN SEC 5 IIII-352

STERLING GREEN IIII-558

STERLING GREEN IIII-346

RESA