

5960A12

Harris Central Appraisal District



0 45 90 180 Feet

PUBLICATION DATE: 2/28/2024

Geospatial or map data maintained by the Harris Central Appraisal District is for informational purposes and may not have been prepared for or be suitable for legal, engineering, or surveying purposes. It does not represent an on-the-ground survey and only represents the approximate location of property boundaries.



MAP LOCATION

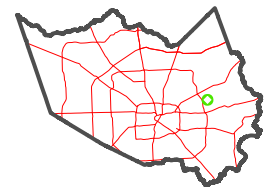

FACET 5960C4

10	11	12	9	10
2	3	4	1	2
6	7	8	5	6

5960C8

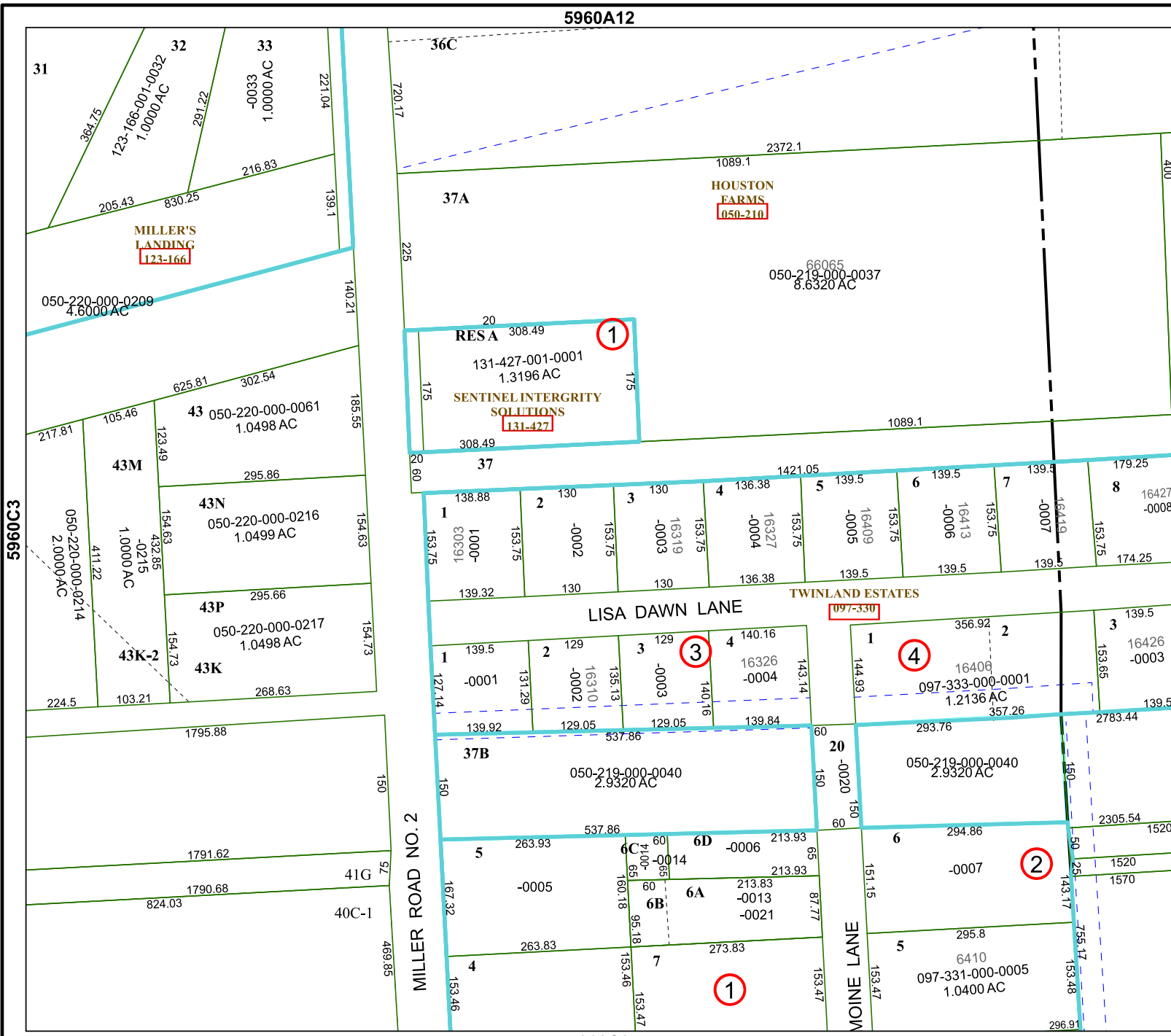

5960C3

5960C6

MILLER ROAD NO. 2

MILLER ROAD NO. 2