

# Harris Central Appraisal District



0 45 90 180 Feet

PUBLICATION DATE:  
12/30/2023

Geospatial or map data maintained by the Harris Central Appraisal District is for informational purposes and may not have been prepared for or be suitable for legal, engineering, or surveying purposes. It does not represent an on-the-ground survey and only represents the approximate location of property boundaries.



MAP LOCATION

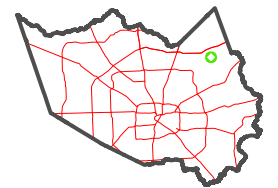

## FACET 5967D7

1	2	3	4	1
5	6	7	8	5
9	10	11	12	9

5967D3

5967D11

5967D6

5967D8

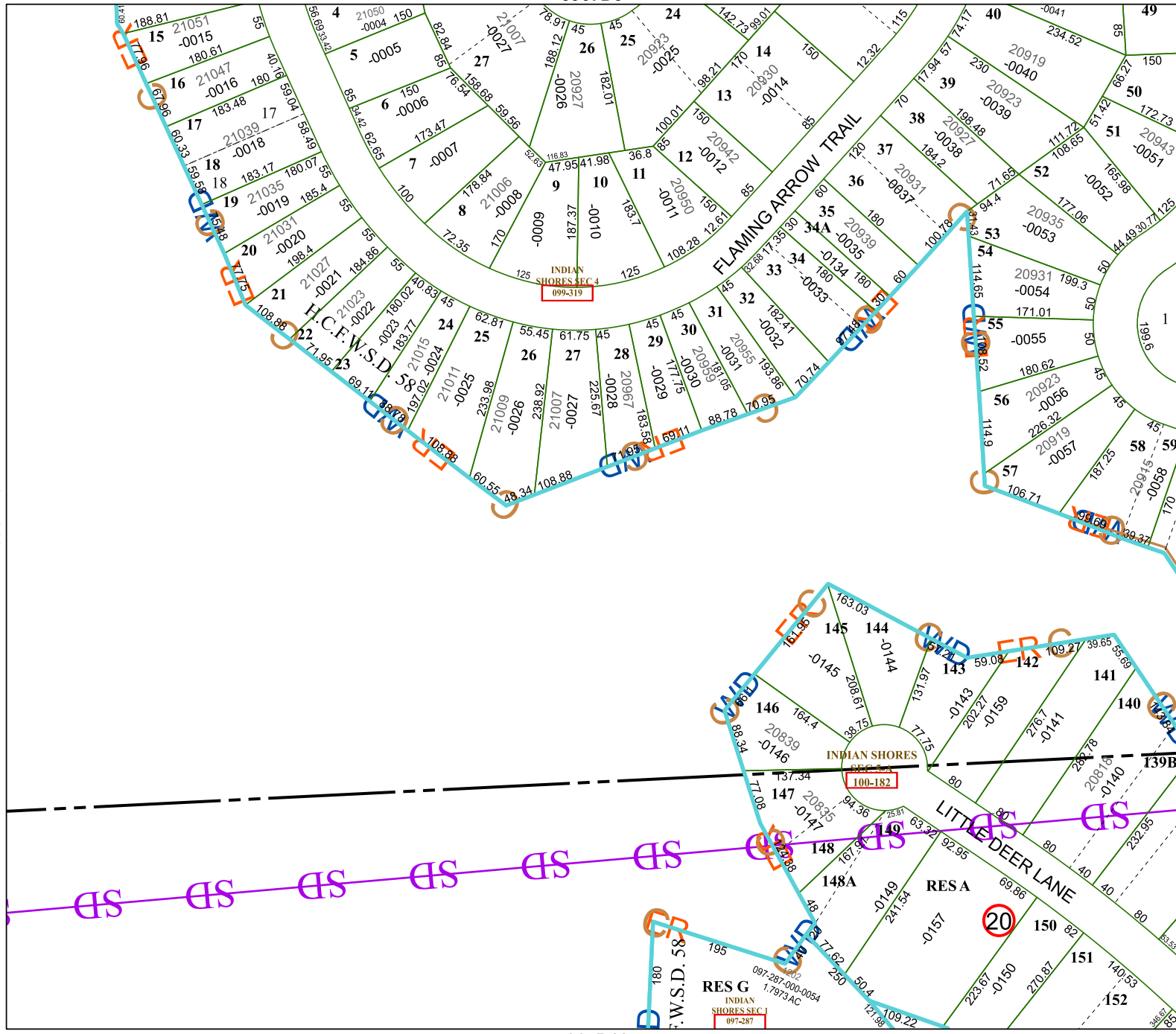

INDIAN SHORES SEC 4  
100-182

RES G  
INDIAN SHORES SEC 4  
097-287

20