

5972C11

Harris Central Appraisal District



0 45 90 180 Feet

PUBLICATION DATE:
12/30/2023

Geospatial or map data maintained by the Harris Central Appraisal District is for informational purposes and may not have been prepared for or be suitable for legal, engineering, or surveying purposes. It does not represent an on-the-ground survey and only represents the approximate location of property boundaries.



MAP LOCATION

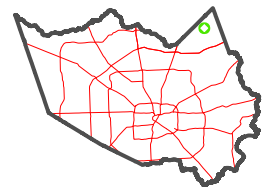

FACET 5971A3

9	10	11	12	9
1	2	3	4	1
5	6	7	8	5

5971A7

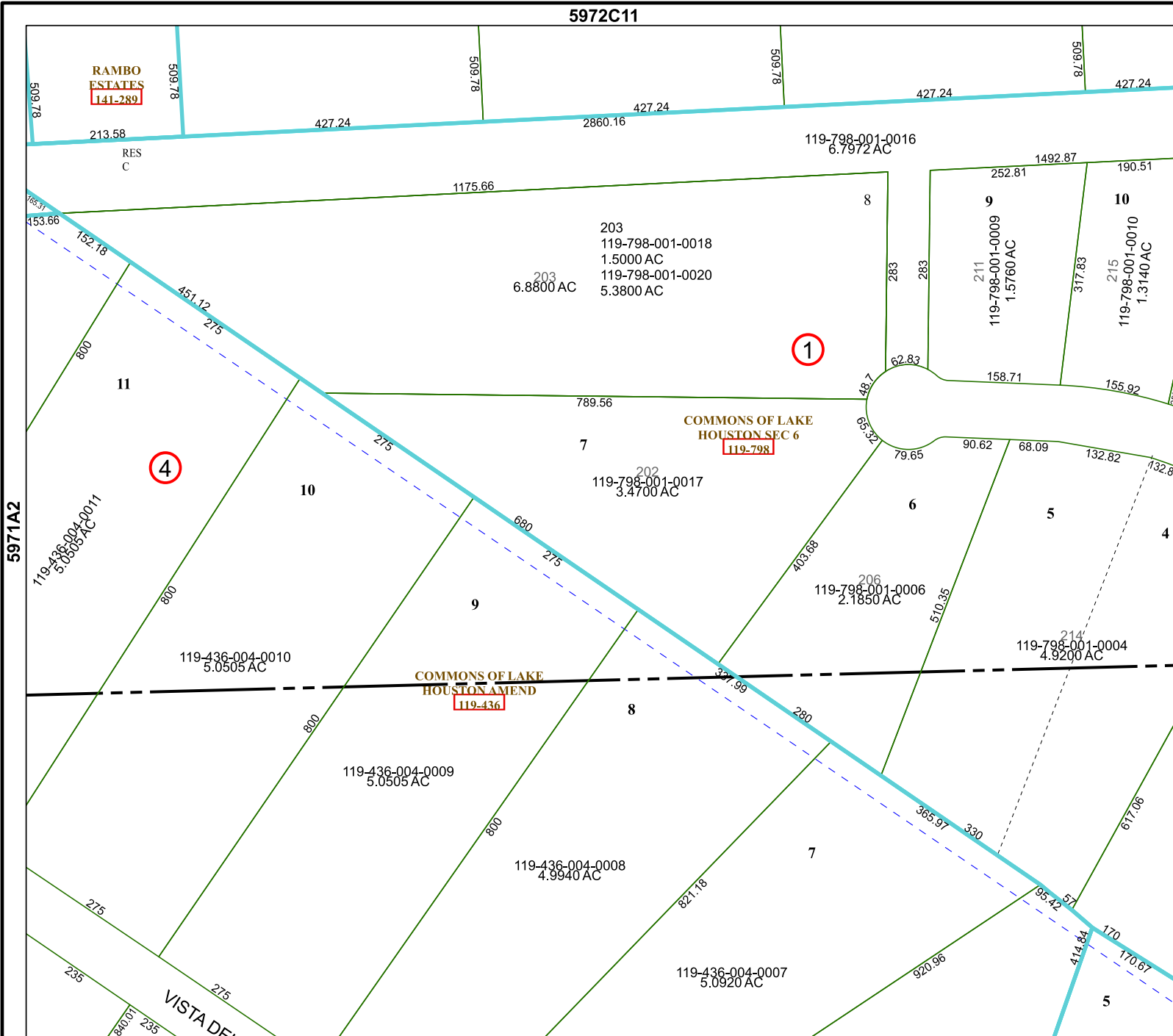

RAMBO ESTATES 141-289

COMMONS OF LAKE HOUSTON SEC 6 119-798

COMMONS OF LAKE HOUSTON AMEND 119-436

RES C

VISTA DE

5971A2

5971A4