

Harris Central Appraisal District



0 45 90 180 Feet

PUBLICATION DATE:
12/30/2023

Geospatial or map data maintained by the Harris Central Appraisal District is for informational purposes and may not have been prepared for or be suitable for legal, engineering, or surveying purposes. It does not represent an on-the-ground survey and only represents the approximate location of property boundaries.

MAP LOCATION

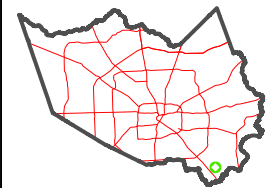

FACET 6049A9

7	8	5	6	7
11	12	9	10	11
3	4	1	2	3

6049A5

6049C1

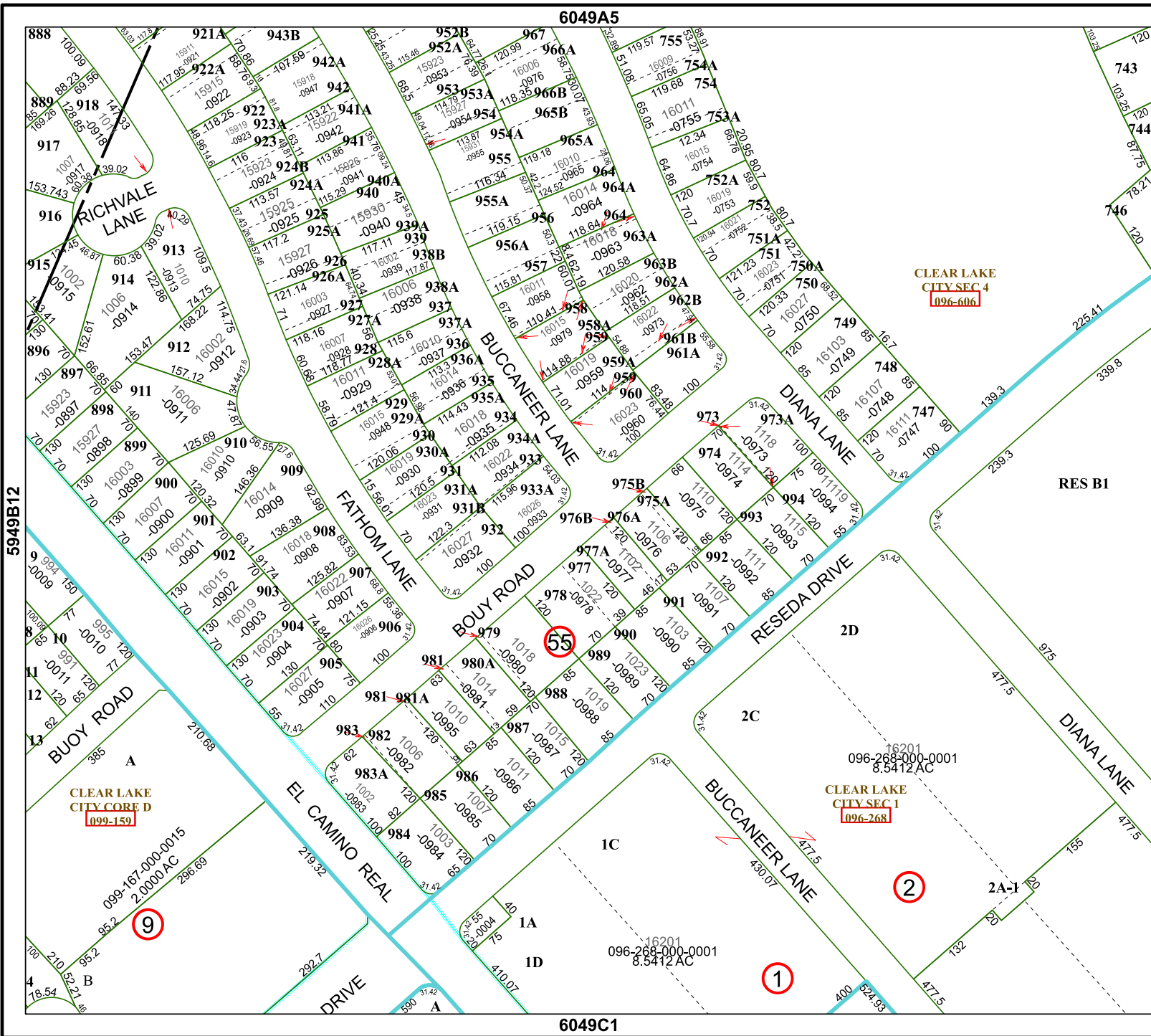

CLEAR LAKE CITY SEC 4
096-606

CLEAR LAKE CITY SEC 1
096-268

CLEAR LAKE CITY CORE D
099-159

099-167-000-0015
2.0000 AC

16201
096-268-000-0001
8.5412 AC

16201
096-268-000-0001
8.5412 AC

RES B1

2D

2C

1C

1A

1D

9

1

2

