

Harris Central Appraisal District



0 45 90 180 Feet

PUBLICATION DATE:
6/22/2023

Geospatial or map data maintained by the Harris Central Appraisal District is for informational purposes and may not have been prepared for or be suitable for legal, engineering, or surveying purposes. It does not represent an on-the-ground survey and only represents the approximate location of property boundaries.



MAP LOCATION

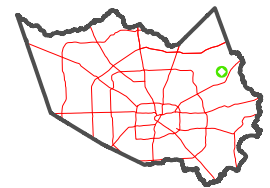

FACET 6064B4

10	11	12	9	10
2	3	4	1	2
6	7	8	5	6

6065D12

6064B8

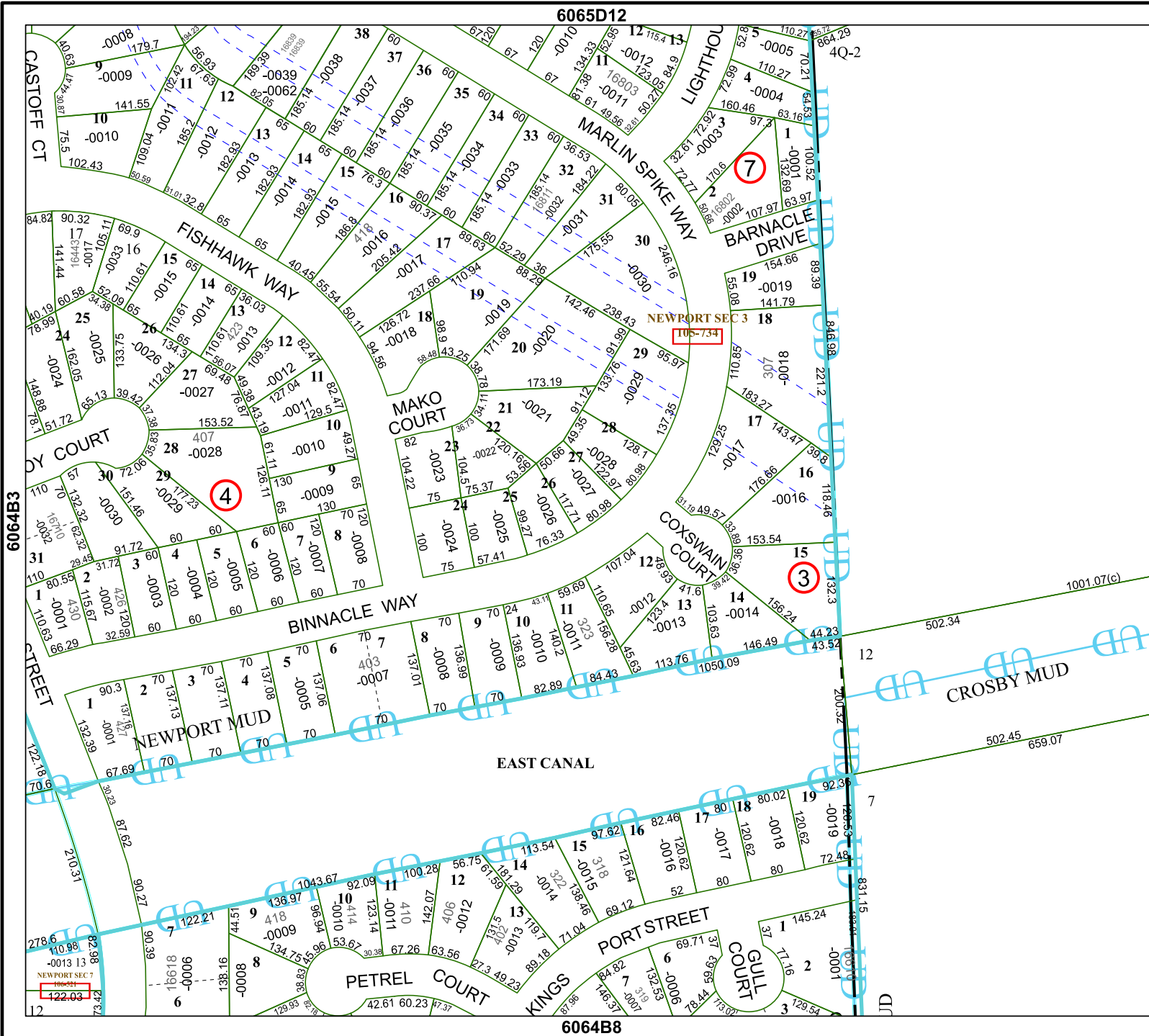

6064B3

6164A1

NEWPORT SEC 3
105-734
422.03