

6070C5

Harris Central Appraisal District



0 45 90 180 Feet

PUBLICATION DATE:
12/30/2023

Geospatial or map data maintained by the Harris Central Appraisal District is for informational purposes and may not have been prepared for or be suitable for legal, engineering, or surveying purposes. It does not represent an on-the-ground survey and only represents the approximate location of property boundaries.



MAP LOCATION

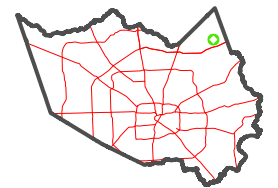

FACET 6070C9

7	8	5	6	7
11	12	9	10	11
3	4	1	2	3

5970D12

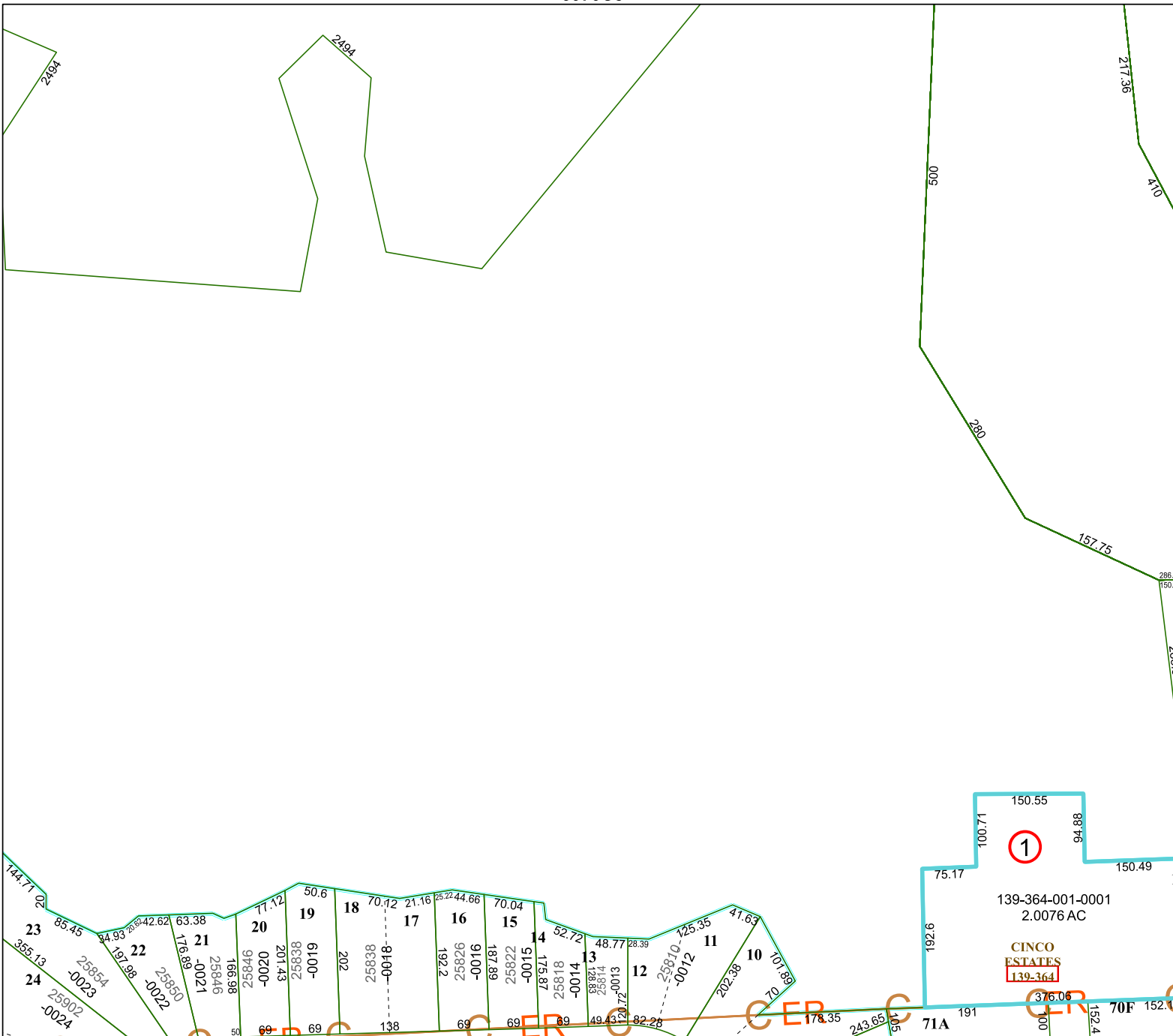

6069A1

150.55
100.71
75.17
9.261
150.49
1
139-364-001-0001
2.0076 AC
CINCO ESTATES
139-364
376.06
152.4
70F
152.4
191
71A
105
243.65
178.35
82.28
49.43
120.72
26.04
38.92
121.12
48.77
28.39
25.35
25810-0012
25.35
41.63
701.89
202.38
11
10
12
13
14
15
16
17
18
19
20
21
22
23
24