

# Harris Central Appraisal District



0 45 90 180 Feet

PUBLICATION DATE:  
12/30/2023

Geospatial or map data maintained by the Harris Central Appraisal District is for informational purposes and may not have been prepared for or be suitable for legal, engineering, or surveying purposes. It does not represent an on-the-ground survey and only represents the approximate location of property boundaries.

MAP LOCATION

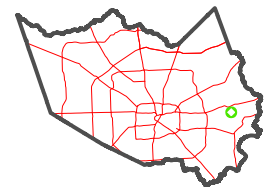

## FACET 6158D4

10	11	12	9	10
2	3	4	1	2
6	7	8	5	6

6158B12

6158D8

6158D3

6258C1

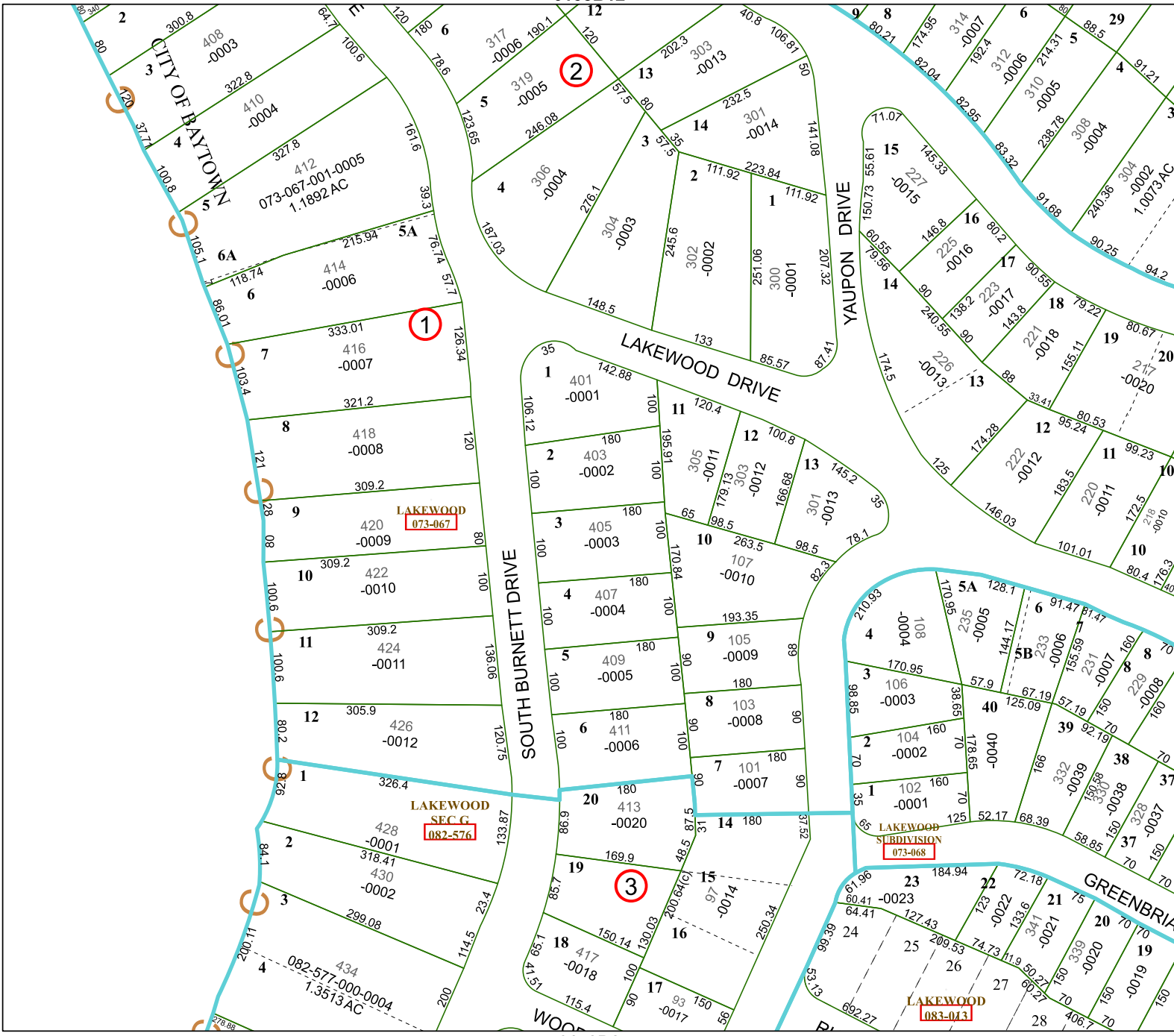

CITY OF BAYTOWN  
073-067-001-0005  
1.1892 AC

LAKWOOD  
073-067

LAKWOOD  
SEC G  
082-576

LAKWOOD  
SUBDIVISION  
073-068

LAKWOOD  
083-013