

6160A10

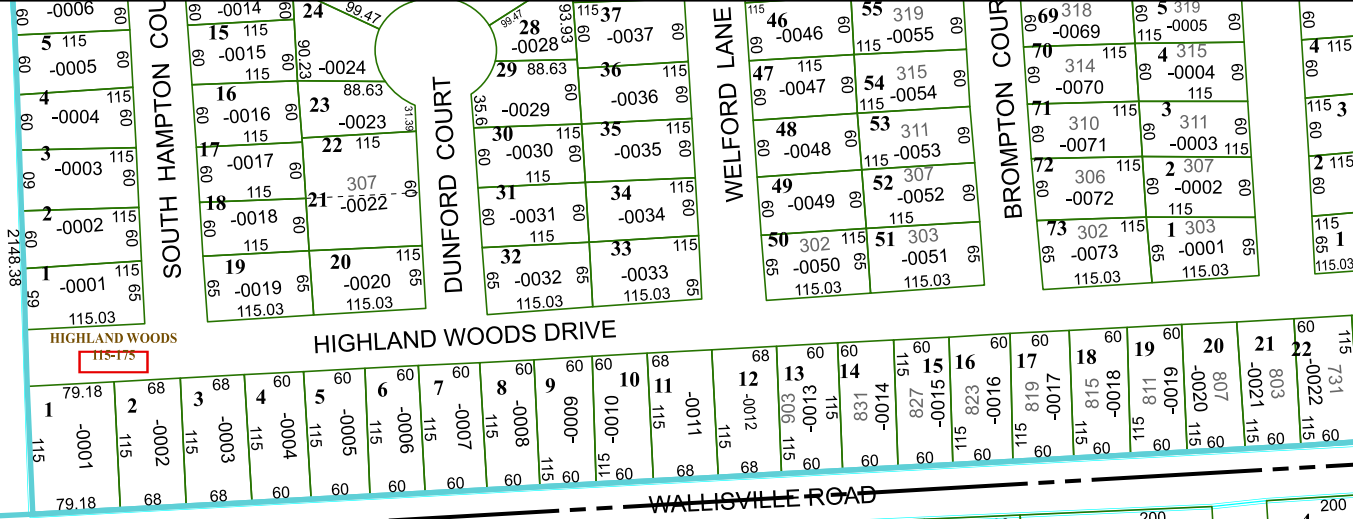

HIGHLAND WOODS
115-175

HIGHLAND WOODS DRIVE

WALLISVILLE ROAD

738.95

0 45 90 180 Feet

PUBLICATION DATE:
5/30/2024

Geospatial or map data maintained by the Harris Central Appraisal District is for informational purposes and may not have been prepared for or be suitable for legal, engineering, or surveying purposes. It does not represent an on-the-ground survey and only represents the approximate location of property boundaries.

MAP LOCATION

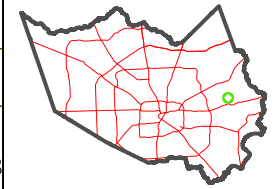

FACET
6160C2

12	9	10	11	12
4	1	2	3	4
8	5	6	7	8

6160C1

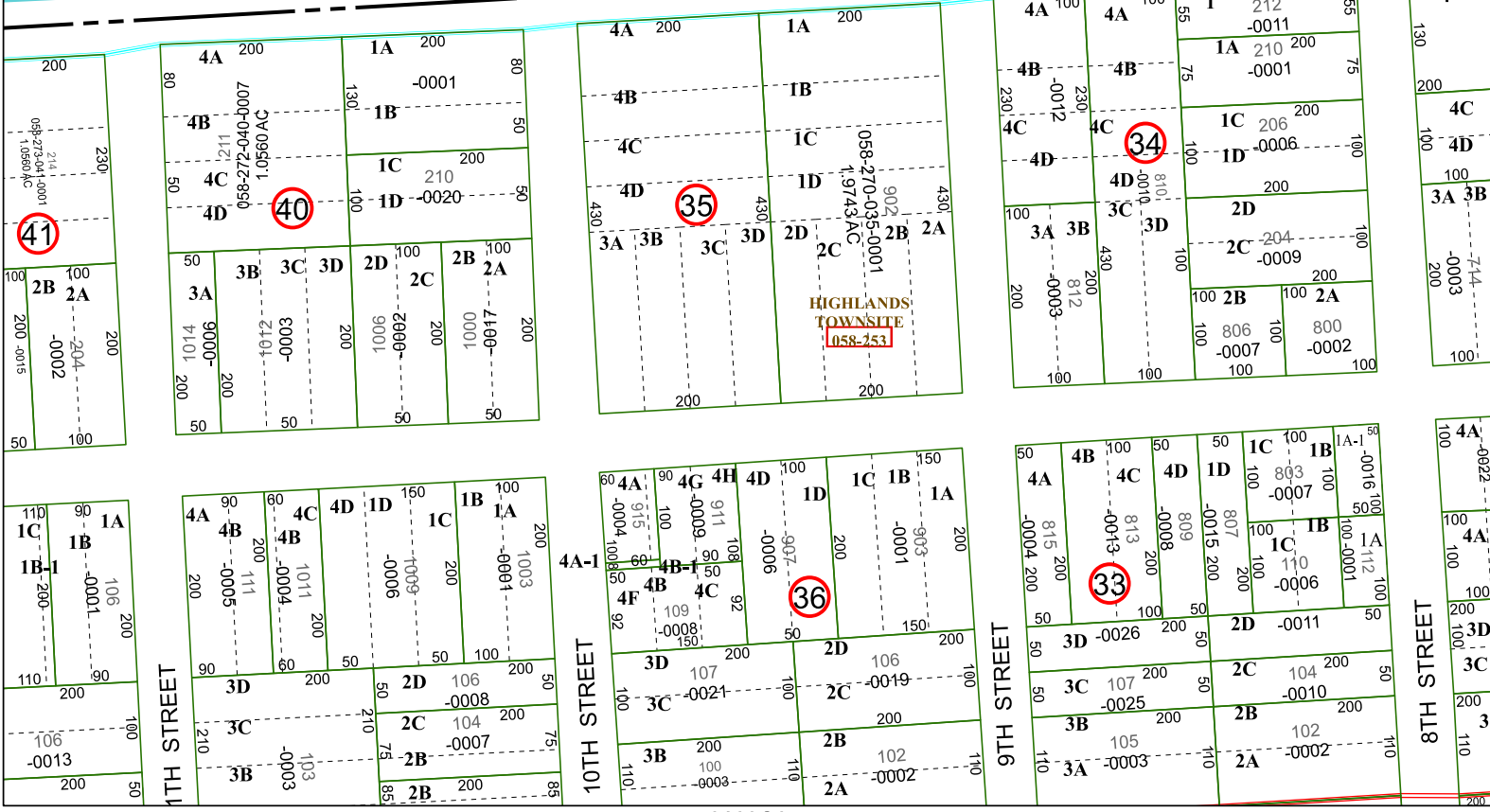

6160C6

Harris Central Appraisal District

