

Harris Central Appraisal District



0 45 90 180 Feet

PUBLICATION DATE: 12/30/2023

Geospatial or map data maintained by the Harris Central Appraisal District is for informational purposes and may not have been prepared for or be suitable for legal, engineering, or surveying purposes. It does not represent an on-the-ground survey and only represents the approximate location of property boundaries.

MAP LOCATION

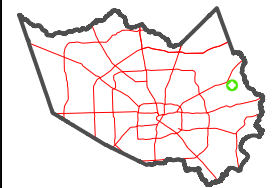

FACET 6162B7

1	2	3	4	1
5	6	7	8	5
9	10	11	12	9

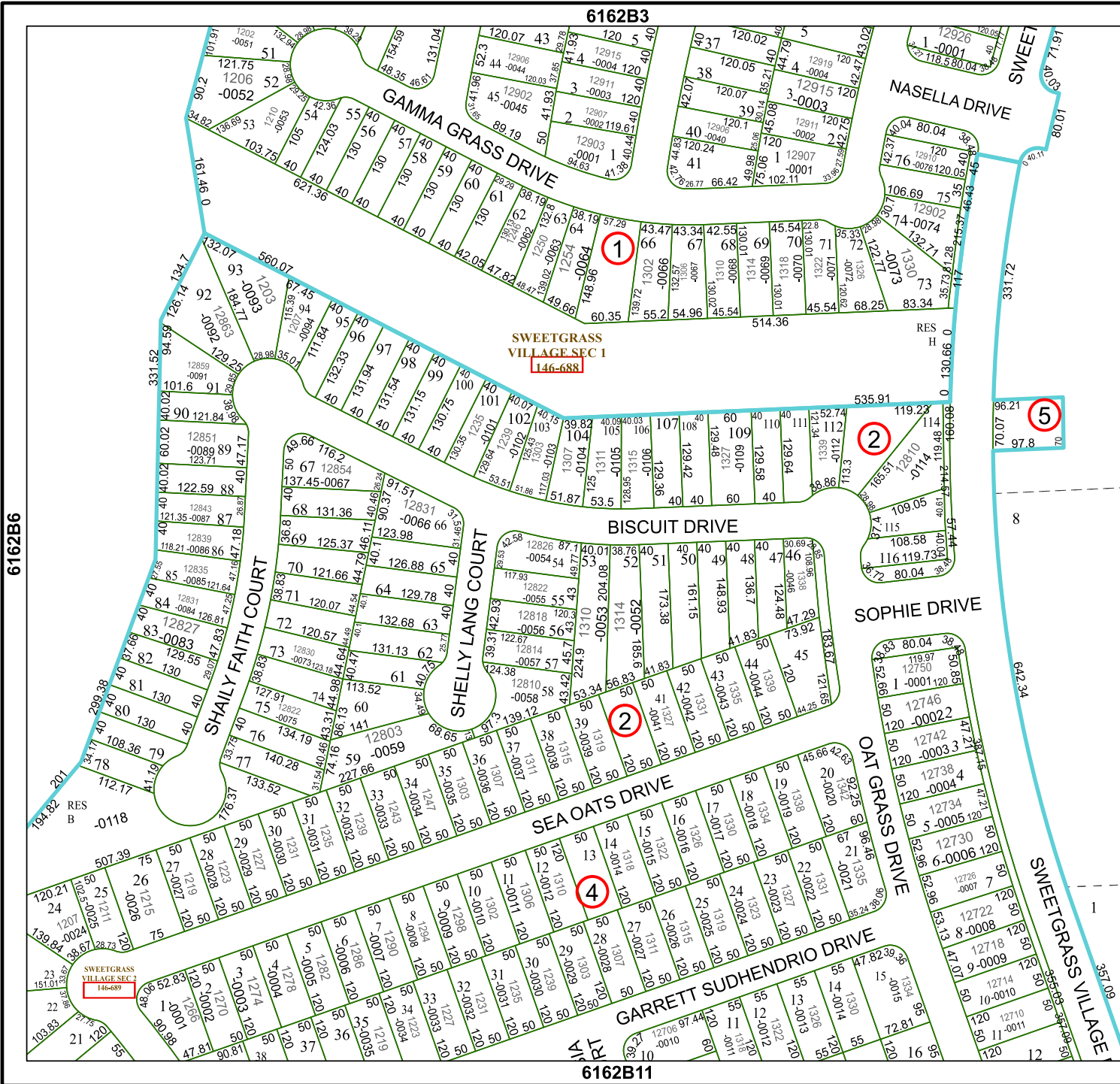

6162B6

6162B8

6162B3

6162B11

SWEETGRASS VILLAGE SEC 1
146-688

SWEETGRASS VILLAGE SEC 1
146-688