

6250C12

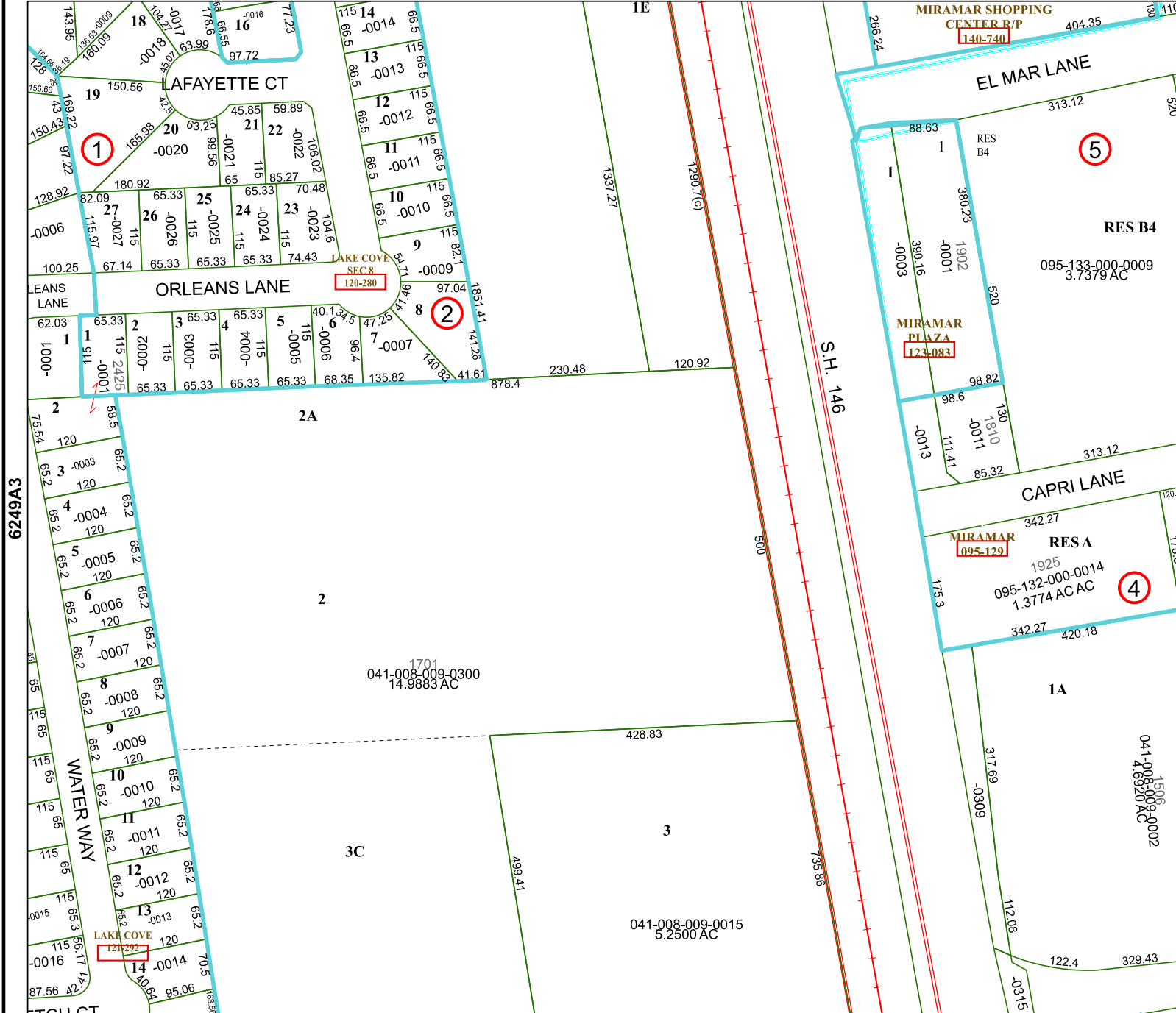

6249A8

Harris Central Appraisal District



0 45 90 180 Feet

PUBLICATION DATE: 12/30/2023

Geospatial or map data maintained by the Harris Central Appraisal District is for informational purposes and may not have been prepared for or be suitable for legal, engineering, or surveying purposes. It does not represent an on-the-ground survey and only represents the approximate location of property boundaries.

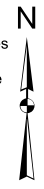

MAP LOCATION

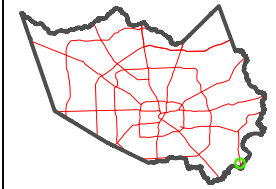

FACET 6249A4

10	11	12	9	10
2	3	4	1	2
6	7	8	5	6

MIRAMAR SHOPPING CENTER R/P
140-740

EL MAR LANE

5

RES B4

095-133-000-009
3.7379 AC

MIRAMAR PLAZA
123-083

CAPRI LANE

4

MIRAMAR
095-129

RES A

1925
095-132-000-014
1.3774 AC AC

1A

041-008-009-0002
4.8930 AC

041-008-009-0300
14.9883 AC

041-008-009-0015
5.2500 AC

6249A3

6249B1