

Harris Central Appraisal District



0 45 90 180 Feet

PUBLICATION DATE:
4/11/2023

Geospatial or map data maintained by the Harris Central Appraisal District is for informational purposes and may not have been prepared for or be suitable for legal, engineering, or surveying purposes. It does not represent an on-the-ground survey and only represents the approximate location of property boundaries.

MAP LOCATION

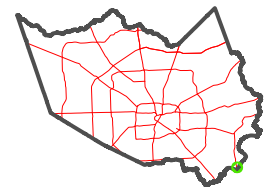

FACET 6249B9

| | | | | |
|----|----|---|----|----|
| 7 | 8 | 5 | 6 | 7 |
| 11 | 12 | 9 | 10 | 11 |
| 3 | 4 | 1 | 2 | 3 |

6249B5

6249D1

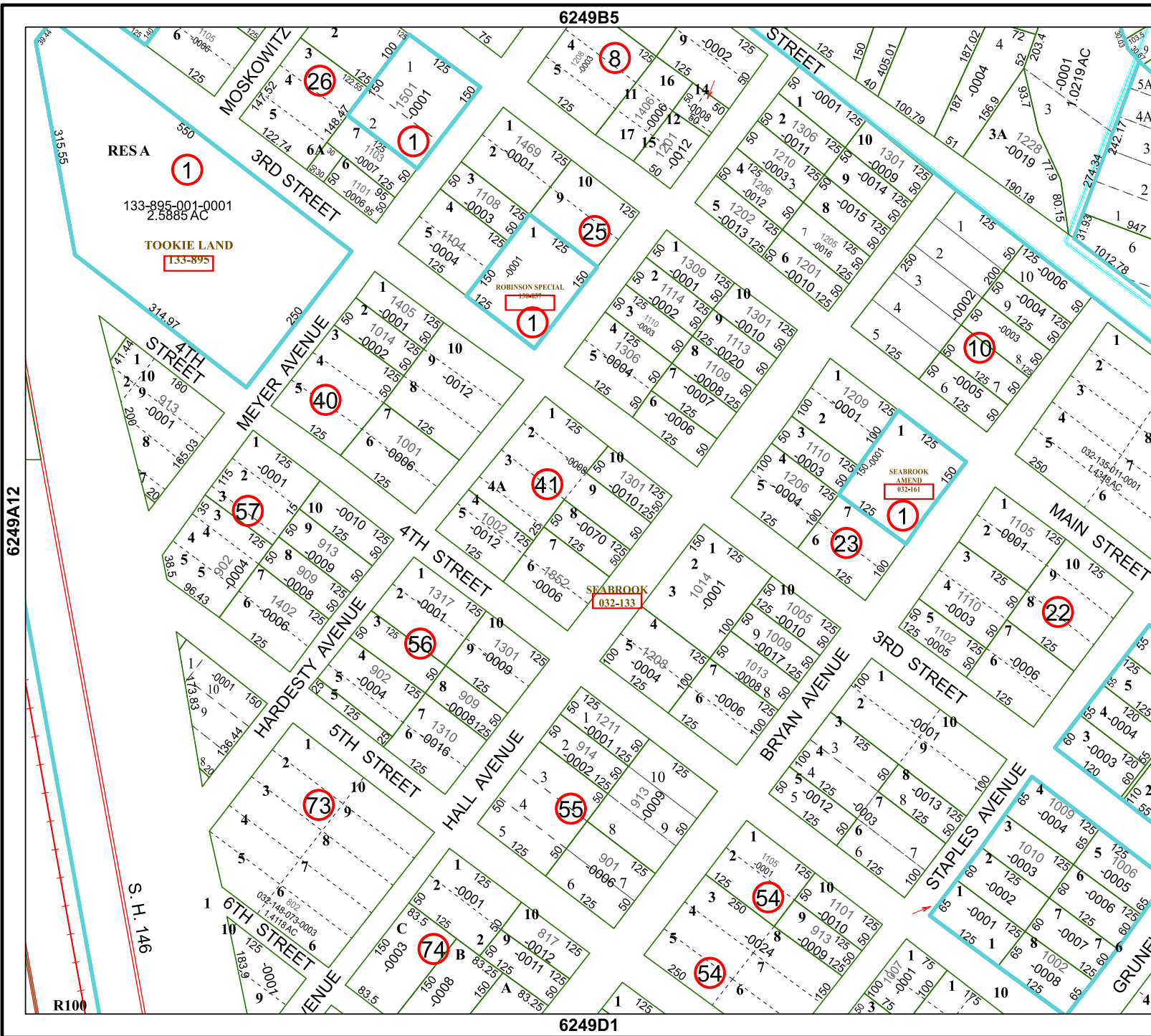

6249A12

6249B10

RESA
133-895-001-0001
2.5885 AC
TOOKIE LAND
133-895

ROBINSON SPECIAL
130-031

SEABROOK AMEND
032-161

SEABROOK
032-133

S. H. 146

R100