

# Harris Central Appraisal District



0 45 90 180 Feet

PUBLICATION DATE: 1/4/2023

Geospatial or map data maintained by the Harris Central Appraisal District is for informational purposes and may not have been prepared for or be suitable for legal, engineering, or surveying purposes. It does not represent an on-the-ground survey and only represents the approximate location of property boundaries.

MAP LOCATION

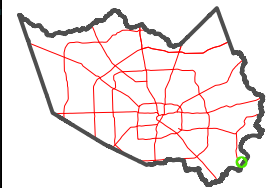

## FACET 6250D3

9	10	11	12	9
1	2	3	4	1
5	6	7	8	5

6250B11

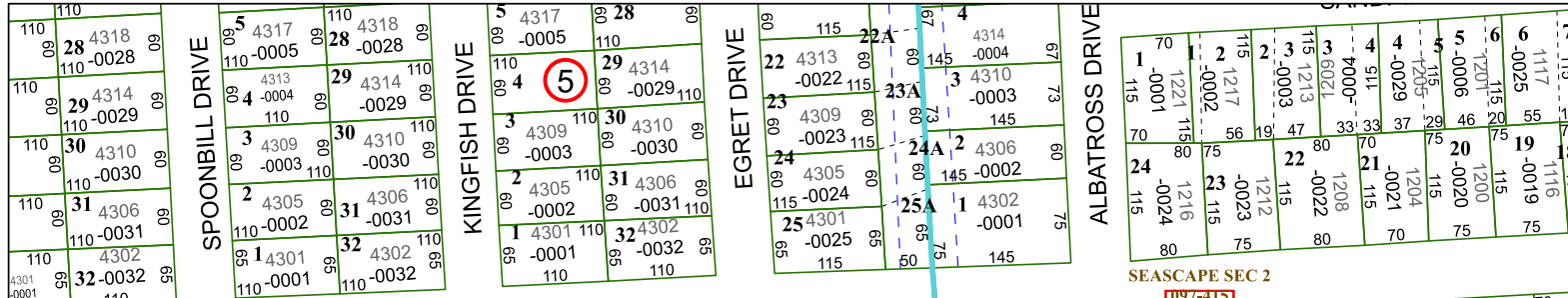

SEASCAPE SEC 2

097-415

SOUTH HERON DRIVE

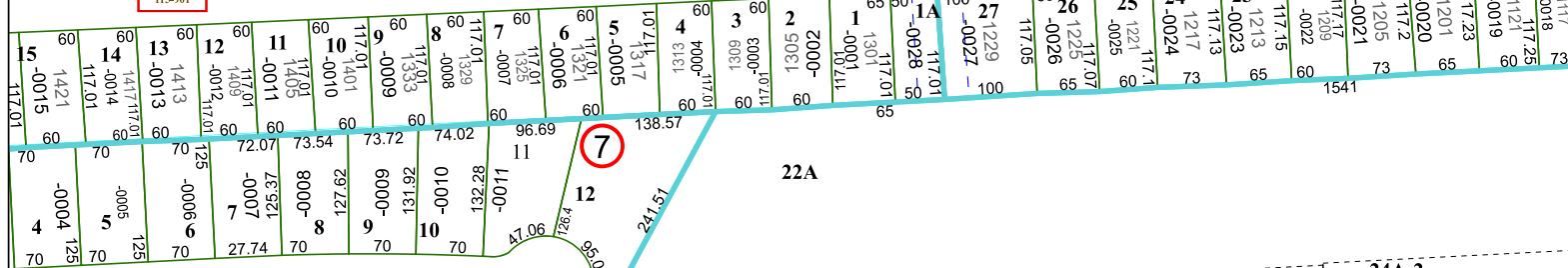

6250D2

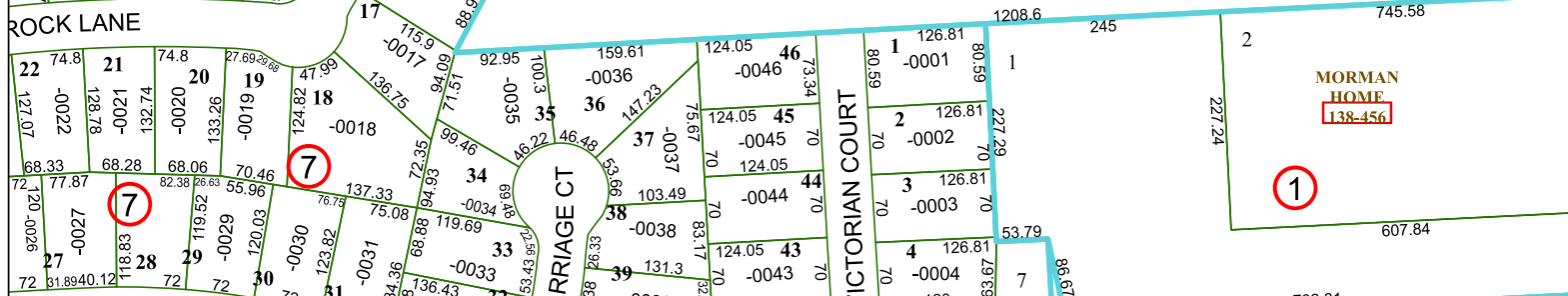
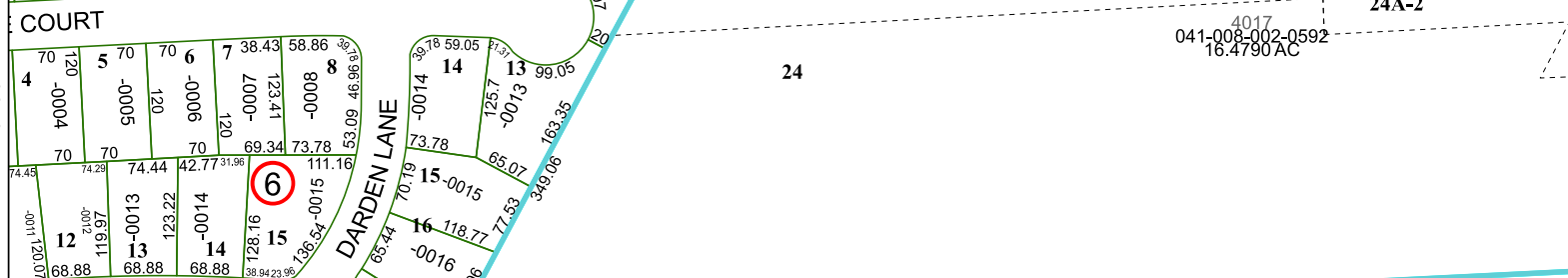

6250D7

MYSTIC VILLAGE AT LAKE MILLS 119-865

MORMAN HOME 138-456

MYSTIC VILLAGE LANE