

6252B1

WHARTON WEEMS BOULEVARD

CITY LA POINTE

BROADWAY STREET (OLD S.H. 146)

LA PORTE
[025-149]

6252B9

6252A8

A1

OYSTER BAY
[095-180]

CRESCENT
SHORES
[061-061]

Harris Central Appraisal District



0 45 90 180 Feet

PUBLICATION DATE:
12/30/2023

Geospatial or map data maintained by the Harris Central Appraisal District is for informational purposes and may not have been prepared for or be suitable for legal, engineering, or surveying purposes. It does not represent an on-the-ground survey and only represents the approximate location of property boundaries.

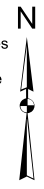

MAP LOCATION

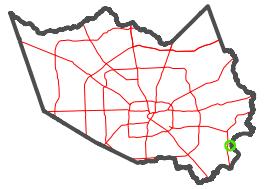

FACET 6252B5

3	4	1	2	3
7	8	5	6	7
11	12	9	10	11

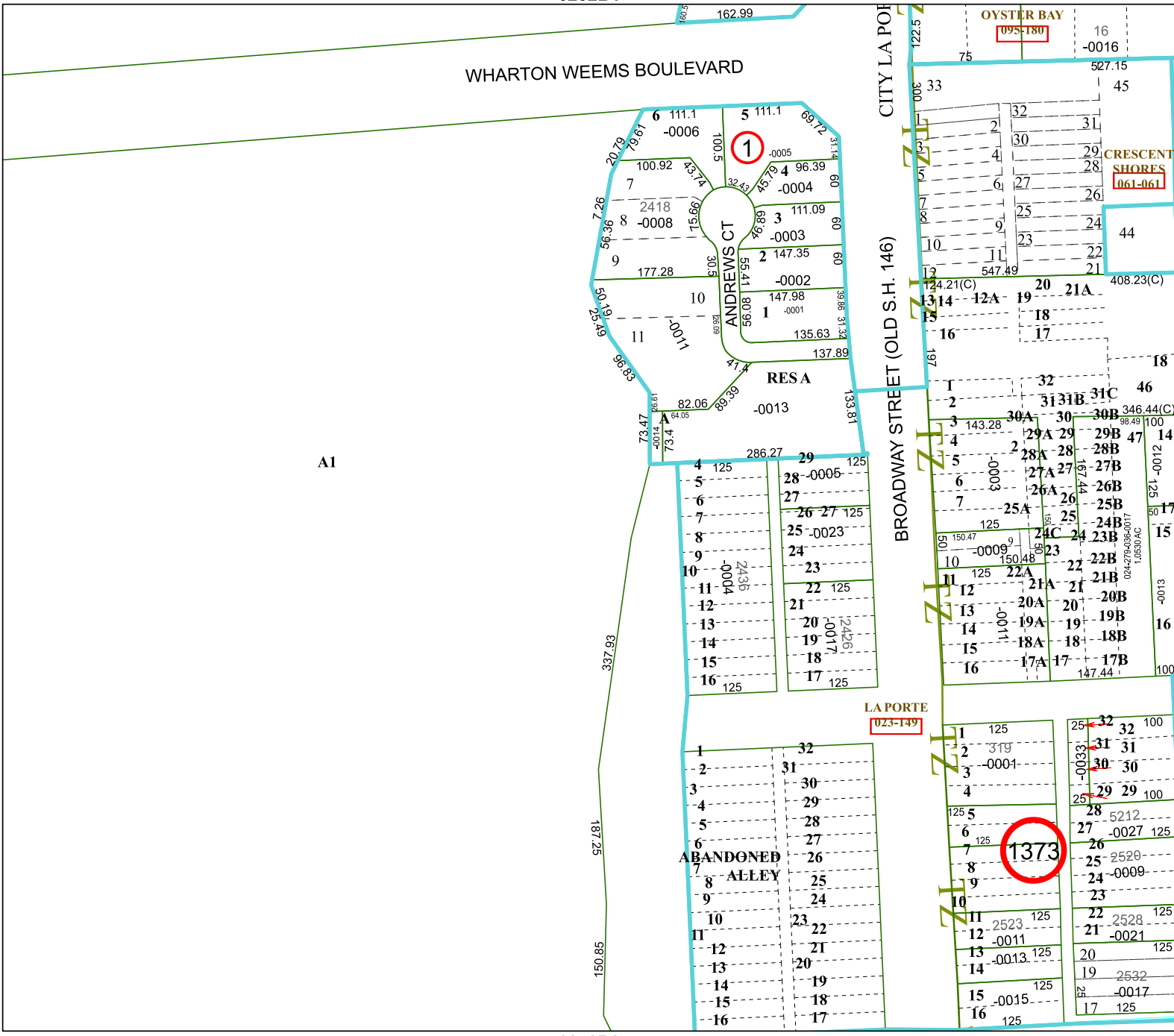

ABANDONED
ALLEY

1373